Newton South
High School

Regulas 2008

Moving Forward

AT-A-GLANCE
2007
2008
A STAR ALLIANCE MEMBER
PASSPORT

NEWTON FREE LIBRARY
3 1323 01473 5921

Digitized by the Internet Archive
in 2017 with funding from
Boston Public Library

https://archive.org/details/regulus2008newt

STUDENT LIFE 004

ARTS 016

CLUBS 034

SPORTS 046

FACULTY 078

UNDERCLASSMEN 090

SENIORS 122

ADS 170

Forward. The motion of our lives. While some of us are just starting the journey through South, others already have one foot out the door.

As you move forward, changing and learning, never forget the moments that guided you the whole way there.

Newton South High School 2007-2008

Senior Class President Samuel Lee

Dear South,

Welcome to the life of your students: hectic, stressful, and sleep-deprived. Thankfully, somewhere down the road, we manage to eat, breathe, and socialize. The path might be rocky, so enjoy every bump along the way.

NSHS
140 Brandeis Road
Newton Centre,
MA 02459

Laura Alfisher & Ruth Bolotin
Michael Fuchs, Gabriel Goodman, Jaclyn Horowitz, Daniel Freshman, & Rachel Ross
Jacqueline Wolozin & Jeannie Yoon
Alexander Tolkin
Lucas Ryenson & Floryn Honnet
Julie Katzeff & Shireen Fourbemani
Student Life
Julia Wolfe & Julia Berk

What to Wear...What to Wear...

I think the best thing about South style is that everyone is really unique. Each peson, more or less, keeps has an individual style. Some people are a little extreme, but hey, at least they're putting themselves out there and taking a risk. Personally, I like to dress in what I feel comfortable in, not in terms of how I feel physically, but how I feel mentally. I like to know that I look good and I put some effort into what I wear and how I present myself. Fashion is a way of putting your inside on your outside. -Zoe Krauss, '09

Senior Jessica Gulman wears bright layered tops with a funky leopard print mini-cardigan paired with faded bootcut jeans. Big jewlery and ballet flats complete her look.

Senior Luke Pyenson stays warm while still looking cool in his layered bright 80's inspired T-Shirt and bleached gray jeans. Neon laces tie the ourfit together.

Junior Laura Distel sports Earnest sewn jeans and a white hanes Tee. In order to play up her casual attire, she wears a grey Diesel vest. and black high top Converse All Stars.

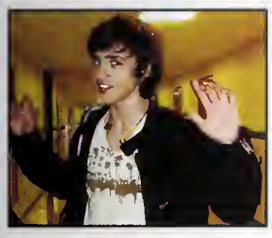

Where South Shops:

-H&M	-National Jean
-Bloomingdales	-J. Crew
-Old Navy	-Urban Outfitters
-American Apparel	-Garmet District
-Jasmine Sola	-Filenes Basement
-Modells	-Express
-American Eagle	-Marshalls
-Macy's	-Target

-www.shopbop.com

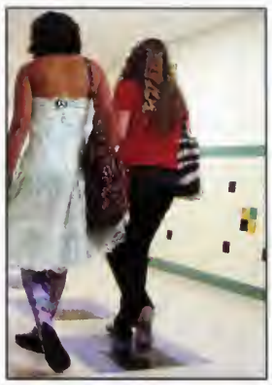

South style is much like the school itself: primarily functional, with bits of flair scattered around in relatively random places. There are a lot of fashion faux-pas wandering around this school, but a yearbook is no place for this fashionista's rants on such atrocities. It's about reminding people what their schools were like and what they were like. So, here it is, the quintessential South Style Guide.

First we have our "Good Ole Boy/Girl" look. This means, for girls, a North face jacket, jeans tucked into Ugg boots, and approximately fifty-thousand tank-tops. Boys are a bit less label specific, wearing pretty simply jeans, usually baggy, a tee shirt, a sweatshirt, and sneakers. Nothing wrong here, but then again, it's not like they tried to do something right. All this group needs is a decent pair of shoes, and they could be off to the fashion world.

Next we have the Jock look. This applies to any student athlete South has, but especially pertaining to the boy's football team. We all know the blue and orange onslaught that happens right before the big games; the sweaty, smelly jerseys stinking up all your classrooms, but you know what, that is what teen spirit smells like.

Third is one of South's most fashion forward looks; the "indie" kid look. Boys need only wear skinny jeans to achieve such a look, and girls need wear neutral mini dresses with leggings in bright colors ranging from atomic teal to nuclear pink. In both cases, hair must look untamed and layered, as if he or she who sports the cut had done it himself/herself. Occasionally, this is actually the case. Oh yeah: CONVERSE.

Then there are the few, the proud, the fashionistas. These people wear things that fit them, their personalities, and their sense of style. The outfits they choose tell stories about where the character they are for the day has been and where they are going. Clothes mean something to these people; they can tell how a person is feeling by the length of their pants, for goodness sake.

Whichever style you choose to wear your clothes in, be it one of the above four, or be it something different (punk, gothic, preppy, ghetto-fabulous, lol) remember this: clothing is a name tag for your soul. It is a method of (usually) subconscious self-expression, which is usually why sad people dress in baggy clothing, and happier people in brighter colors. And always remember, your clothes are only as hot as you make them; confidence can sell any outfit.

-Samuel Donovan, '09

SCHOOL BANDS

Escaping from the usual high school band cliche of whiny teenagers, Newton South bands now cover a wide range of fresh and divere styles. The vaned music taste of Newton South can be heard from Over The Border's power pop sound to Agarcha's undefinable one. Students have branched out from pop and ska to rap and even experimental music. Shows have even become social events for the south community. students can support their favorite bands while still hanging out with all their friends. Exploring some of the new south bands, you will certainly find a style that is music to your ears. -Laura Distel and Max Alper

Formed many years ago by lead singer/guitarist Cas Kaplan, Day Sleeper plays delicious shoegazey indie pop. The band's current line-up— Cas Kaplan, Justin Danforth, Dan Ferm, and Luke Pyenson— has been playing together for about a year and a half. And they all happen to be in the same Chinese class. Well, sort of. Cas is Luke, Dan, and Justin's TA. Isn't that a cute little quirk? -Luke Pyenson

Top Left: Day Sleeper
Bottom Left: The Novel Ideas' Alex Caplow, Will Radin, '07 graduate Daniel Radin, Luke Pyenson, and guests Jeannie Yoon and '06 graduate Tim Cronin
Top Right: Over the Border's David Broyles
Center Right: Over the Border
Bottom Right: Juston Danforth
Center: Lucus Pyenson
Bottom Center: Casimir Kaplan

In Class...

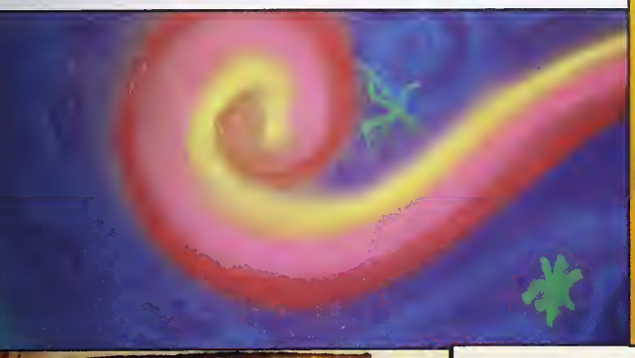

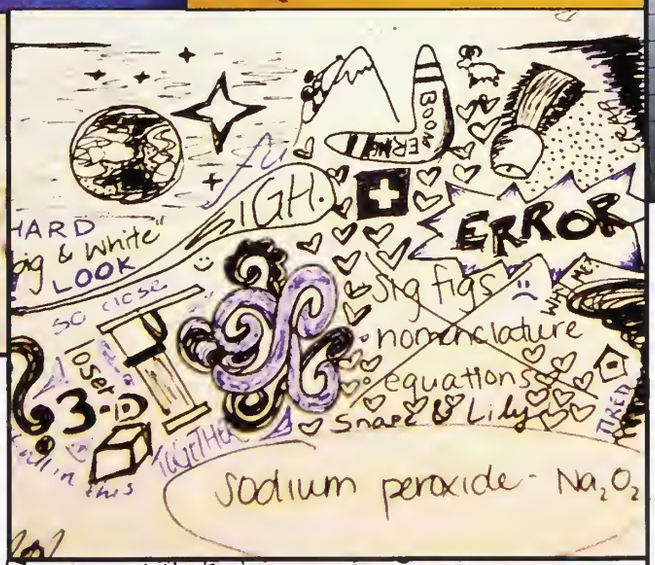
ERROR
sig figs
nomenclature
equations
Snack & Lily
sodium peroxide - Na_2O_2

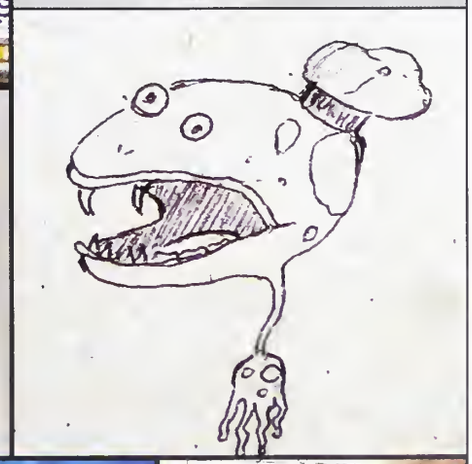

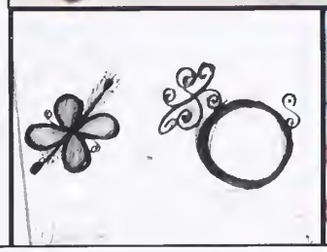

Jordan & Jessica He

Philip & Christine Couturier

Eli & Alixe Epstein

Lindsay & Brittany Bishop

Julia & Madeline Frieze

Paige & Jessica Gulman

Julia & Christopher Lewis

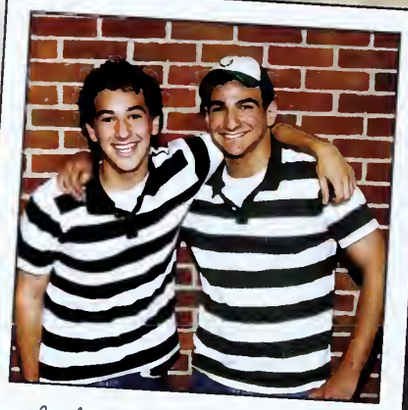

Joshua & Jeremy Einhorn

Meredith & Abigail Berman

Meital & Elhat Sandbank

Talya & Arielle Davidoff

Jasmine & Jessica Mao

Julia & Kellen Mendher

Andrea & Stephanie Lam

Tanquy & Tanquy Marquis

Benjamin & Alexander Soltoff

Sophia & Isaac Zarsky

Adi & Omry Muszkal

Alexander & Gabriel Schneider

Alexandrine & Noemie Agar

Martin & Jennifer Loew

Alex & Stephanie Foner

South Siblings

LOOK-A-LIKES

Ever think that you've seen a celebrity cruisin' down the hallways at South? Maybe even asked for an autograph only to be given an awkward stare in response? Well, that's probably because these were not celebrity encounters, but our own South students!

Raylani Johnson

LOOKS LIKE

Kanye West

Natalie Starkey

LOOKS LIKE

Misha Barton

Amanda Holmes

LOOKS LIKE

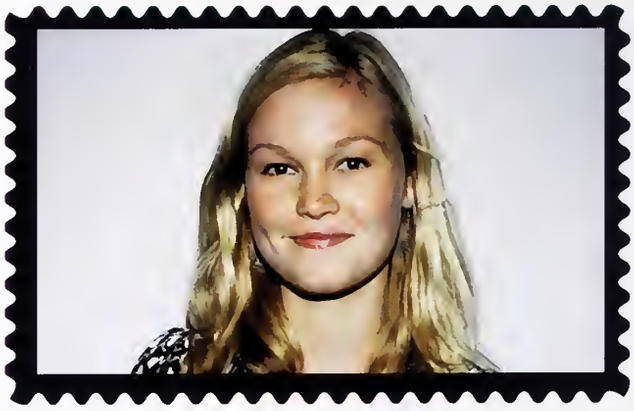

Julia Stiles

Adam Moskowitz

LOOKS LIKE

Ben Savage (Corey Matthews)

Robbie Nagle

LOOKS LIKE

Starbucks

Bon Appétit!

Food. Lunch is the time to eat, socialize, nap, and do some last minute studying. However, with cafeteria food getting more and more expensive ($3.50!) and the pizza still tasting like....well school pizza, more and more South students opt to take advantage of our open campus policy by eating out. This way, we aren't stuck eating cafeteria food everday. If you have the time and access to a car, you can really go anywhere to eat. Our eating out options are endless. If you're short on time, you can make a quick run to Dunkin' Donuts. When in a rush, Tango Mango down in Newton Center is a great alternative to Anna's, which is 15 minutes away in Brookline. If you have more than 30 minutes, you can take a lunch trip to Fresh City or Mighty's. But no matter where you go, the chances of running into a friend or classmate is always high.

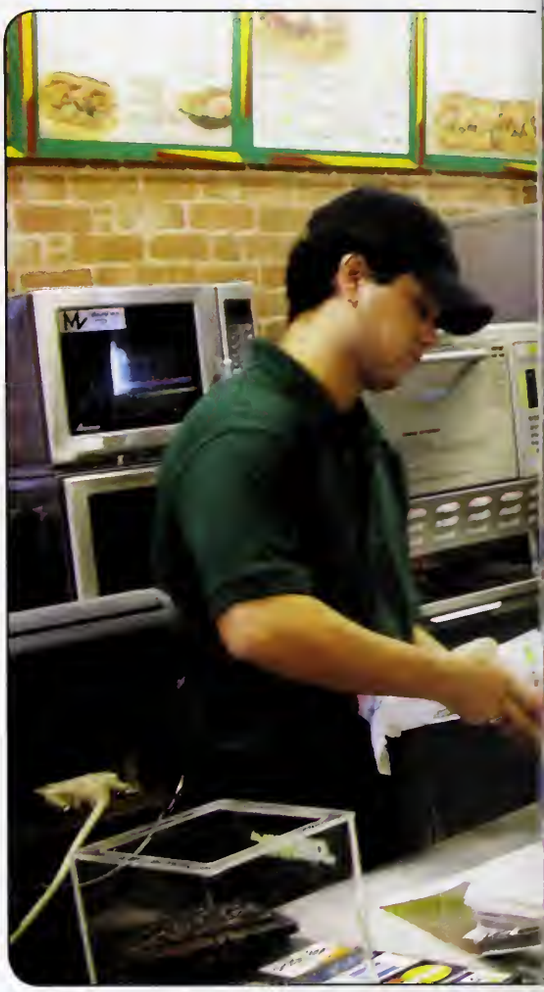

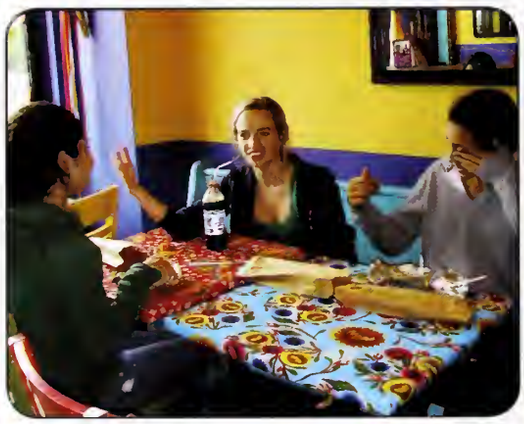

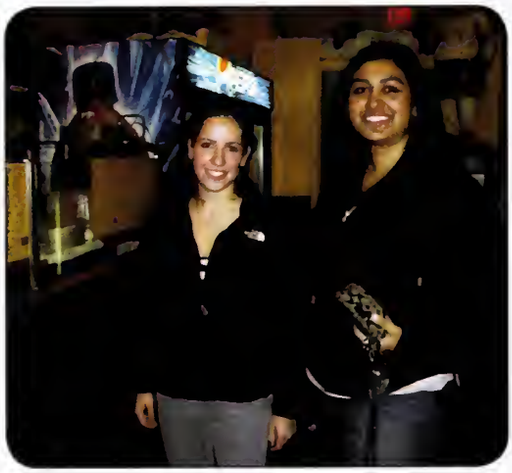

Aexandra Laffer and Juhin Rajani wait in line at Tango Mango.

Lindsay Bishop, Lydia Blackburn, and Joshua Belowich at Subway.

Above:
Samuel Donovan walks into the Starbucks in Newton Center to grab a quick iced coffee before his next class.

Above Right:
Mighy Subs and their HUGE sandwiches are a popular lunch pick, despite the fact that it's a 10 minute drive down to Needham St.

Middle Right:
Maya Lee-Parritz and friends grab some lunch at Tango Mango.

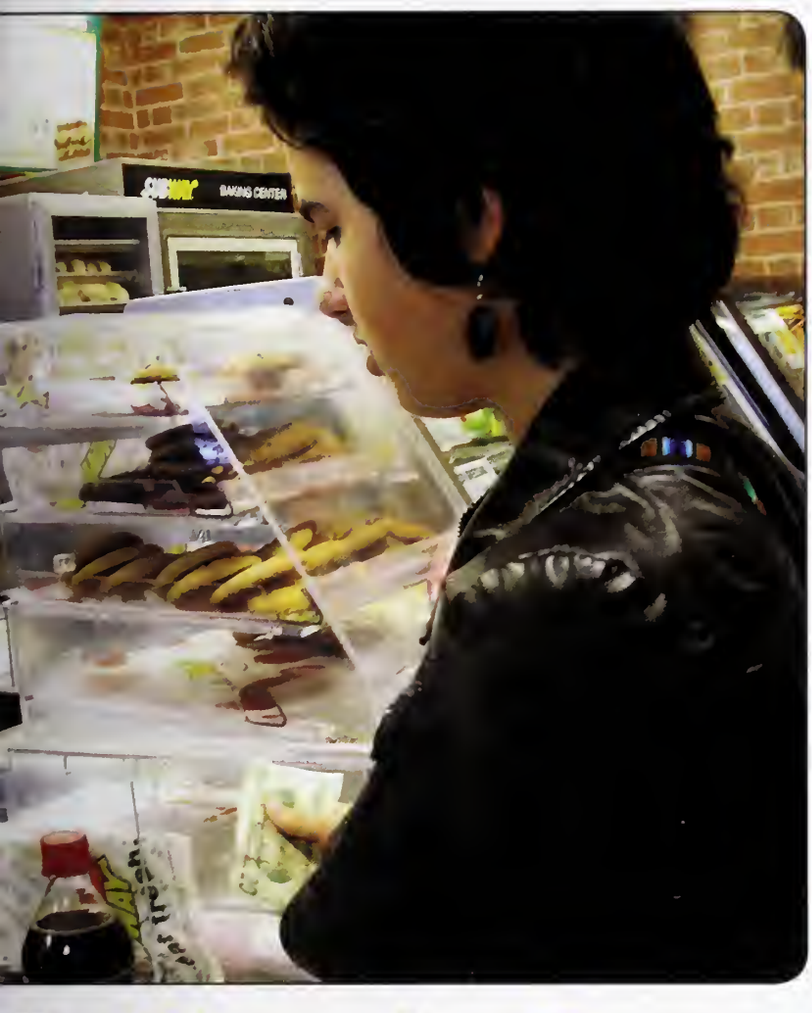

RIGHT:
Erica Rose ordering a sub at Subway.

FAR BELOW:
Beth Randles stands in front of Subway in Newton Center. Newton Center has a huge variety of eating out options: from Number One Noodle to Union Street to Dunkin Donuts to Tango Mango.

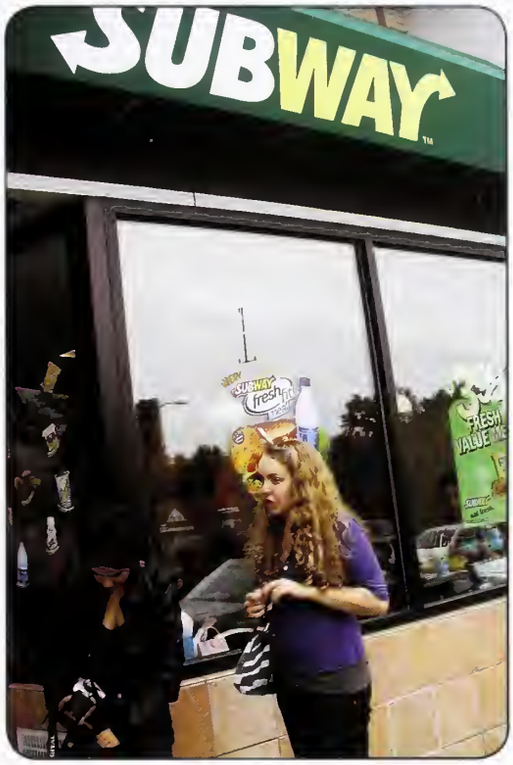

Above:
Nathan Yeo enjoys his burrito outside of Tango Mango.

Top Left:
Andrew Maguire, Helen Yuan, Courtney Chaloff, Hannah Sieber, Christine Busaba, and Sara Mason spend their free block at Tango Mango.

Far Bottom Left:
A quick run to Dunkin Donuts can revive students after a long and arduous class or test.

Bottom Left:
Kayla Piccarreto and Raia Neiman outside of Starbucks at Needham St.

Stand still for too long and the flow of creativity through the halls of Newton South will blow you away. Thought you saw a Van Gogh or heard Pavarotti somewhere in the 9000's? You probably just experienced some of the incredible talent that grows every day in the art classes of our dear old high school.

Ashley M. Green
106 Tellow Lane
Albuquerque, NM 87048

Anjali Jacob
Carolyn Gordon
Sarita Weekes
Jessica Racinski
Victoria Krinsky
Jacqueline Wolozin

Tech

"Tech" is the term used to describe the behind the scenes aspect of the shows. This includes, but is not limited to: set, lights, sounds, and costumes. What makes South Stages unique is that students mostly design the tech for the shows, some of which go on to study technical theatre in college. Anyone can do tech, it goes on ever day in the lab theatre or the auditorium after school, but people who want to be involved don't have to show up every day. Whenever you are free to help, there's always work to be done!- Jackie

"I showed up on my first day of freshman year and I haven't been able to escape since. Tee hee." -Gaul Porat

Top:
Gaul's Burger-Blast-Booth from Footloose!

Far Left:
Tech Director Ryan DuBray

Left:
Sherrie Ames

Below:
Ryan DuBray sweeps around the scene shop for the fabulous South Stage musical, Footloose!

The Freshman Play "Superhuman"

As the cast of the Freshmen play embarked on their first journey through the depths of South Stage, the unsuspecting fresh batch of Froshes had no idea what they were getting themselves into. The bonding that the dreaded tech day would bring, the surprisingly outrageous (and sometimes embarrasing..heh) cast parties, and most importantly the new friends and experiences that the freshmen play, Superhuman, would give them for hopefully their next four years doing South theater. With the hilarious Julia Pashall as their director, every minute, even the yelling, was enjoyable. The freshmen of 2008 set high standards for future frosh plays and everyone lived happily ever after. - Jaclyn Horowitz, '10

Above:
Harry Neff smokes and acts simultaneously.
Far Left:
Jaclyn Horowitz
Left:
Sarah Wanger wows the audience with her solo

Above: Daniel Fuchs gets punched as the doughboy

Left: The cast takes a bow

Peter Pan

Peter Pan was an extremely fruitful experience. I didn't know what to think when I was cast as the crocodile! However, once we created a world full of dreams and magic, all of my apprehension disappeared!! Pirate never tasted so good. And Justin was pretty good too.
-Alexander Caron, '09

Top Right: Justin Danforth wows the Darling children: Madeline Sharton, Allee Glickman, Daniel Friedman

Far right: Taryn Valley and Alik Kogan share a tender moment.

Right: Peter (Justin Danforth) battles Captain Hook (Max Lorne-Krause)

Above: Justin Danforth and Madeline Sharton share a moment as Peter and Wendy

Right: Peter teaches the kids to fly: Justin Danforth, Madeline Sharton, Allee Glickman, and Daniel Friedman

Left: Justin Danforth strikes a pose as Peter Pan

Below: Max Lorne-Krause belts out a song as Captain Hook

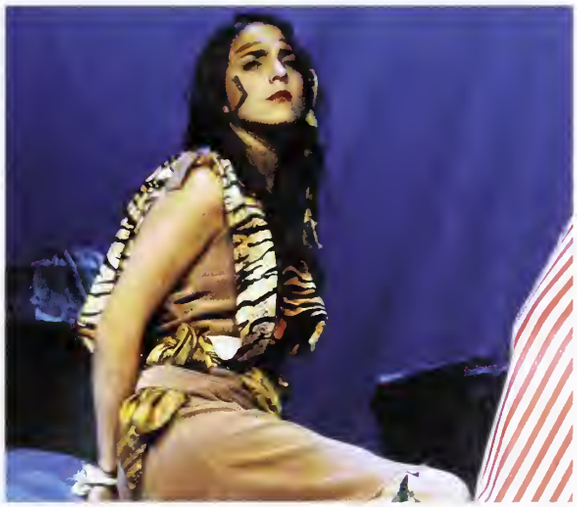

Above Left: The natives: Roxy Striar, Chanee Park, Robin Heard, Michaela Jones, Anya Whelan-Smith

Above: The lost boys visit the Darling house: Madeline Sharton, Daniel Freidman, Allee Glickman, Madeline Burrows, Jonah David

Far Left: Justin Danforth flys as Peter Pan

Left: Roxy Striar as the native Tigerlilly

Footloose!

As opening night approached, Footloose was the main topic of classroom side-banter. I had never seen a South musical before, and of course, I had to see one before leaving for college next year. With the rave reviews I constantly heard after each South Stage production throughout my high school career, I was really excited to see for myself what all the commotion was about. The anticipation grew while waiting in the audience for the musical to commence. The curtains parted and I could see the actors clad with whimsical costumes. From the first line to the last, the performance could not have been any better, and this was reflected in the standing ovation that followed the show. The singing, the dancing, the overall spirit - everything- surpassed what I had expected from my peers. I left with the regret of having missed out on past performances, but was also really glad that i attended Footloose.

-Anonymous senior

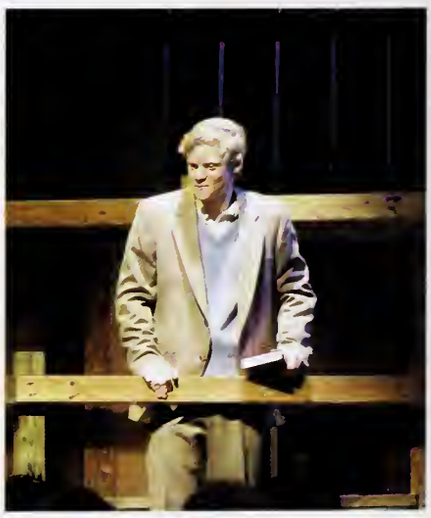

"I can't forget what it feels like to dance til you drop"

Top Row:
Left: Jaclyn Horowitz, Kimmy Wieczner, Sarah Rosenblatt, Madeline Sharton
Right: Jeannie Yoon, Han Park, Anya Whelan-Smith, Avery Bargar, Max Lorn-Krause
Middle Row: Jake Light, Jonah David, David Broyles, Justin Danforth, Harry Neff, Max Grossman, Sam Levenson, Han Park, Max Pava
Right: Leads Han Park and Sarah Rosenblatt

Orchestra

As a wind player, the symphonic band has been my class of choice. However, after auditioning and playing for the orchestra, the new sound and atmosphere was amazing. Dr Rossini's ability to teach more than 50 teenagers is pretty cool. The connection and vibe between the players is great, making NSHS orchestra, a class of choice.

-Yong Won

Above and **Right**
Another section of the violin section focused on their music.

Far right
Sarah Sklar playing the bass

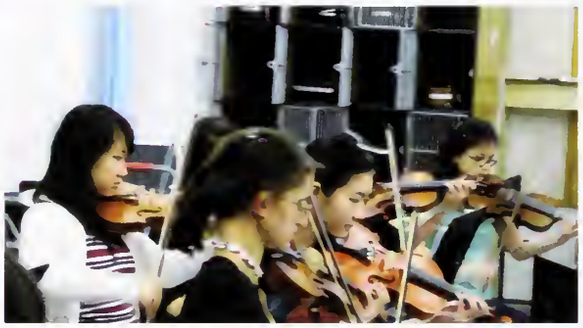

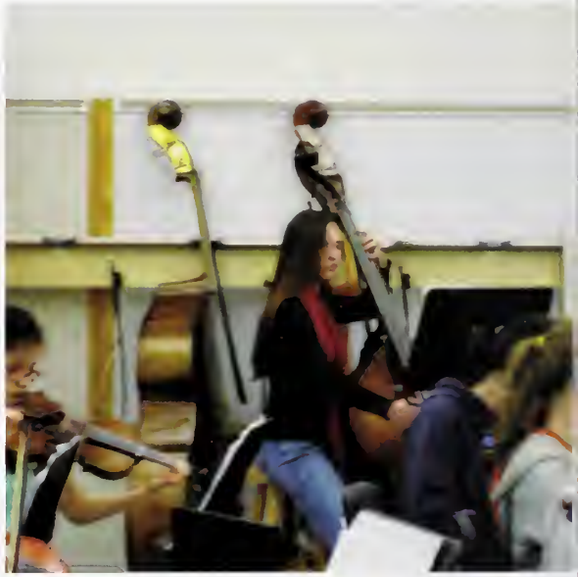

Above: Alex Brodsky, Chris Cheung, Kate Margulis, Gina Lu playing the violin while Sarah Sklar plays the bass.

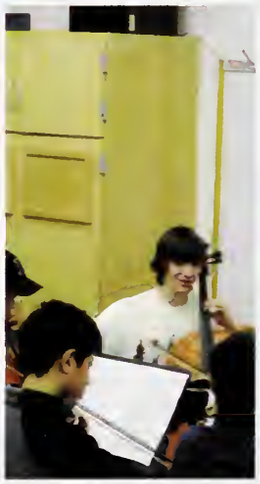

Above: Sascha Bercovitch playing the cello.

Above: Tanny Kang, Kate Margulis, and Chris Cheung playing in the orchestra.

Band

Playing in the Newton South band, where we learn many different aspects of music, is a great experience. This year, our repertoire consisted of contemporary music such as Apollo and Resonances and traditional music such as Salvation is Created and Cajun Folk Songs. Ms. Linde challenged us, and under her instruction we have learned a lot about emsemble playing. However, at the same time, she keeps the experience fun and enjoyable. There are many talented players in the group who help keep the us focused during rehearsals and performences. Everyone works hard and contributes to the level of playing that makes the band so enjoyable.

-Elisabeth Jeyaraj and Kathleen Capstick

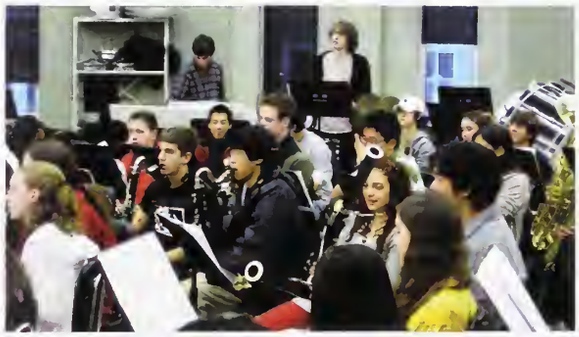

Above: Melanie Rucinski and Kyle Remy give their full attention to the conductor.

Far Left: Cameron Olia and Chris Cheung play the trumpet.

Middle: Richard Lee smiles for the camera.

Left: The flute section plays gracefully.

Above: Gregory Sharp, Mir Henglin, and Michelle Dearolf play the trombone.

Above: Yong Won, Tali Feng, and Rachel Wong wait for the music to begin.

Above: Richard Lee sends a message out to the rest of the world.

Above Top: Max Weigert plays his drums.

Above Bottom: Trombone section reads their music.

Studio Art

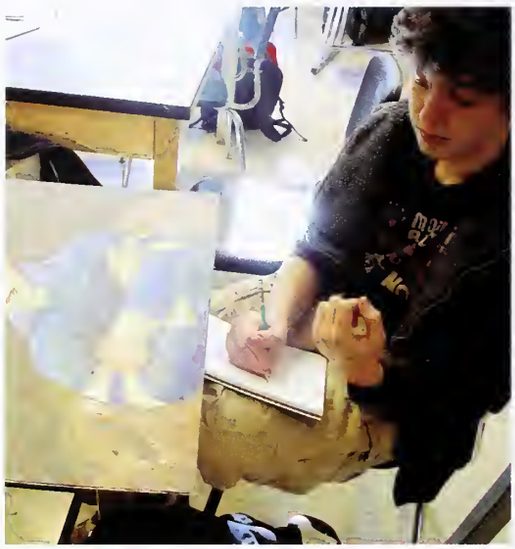

Away from the structured learning of the academic classroom, art students look forward to the less hectic part of their busy Newton South schedules: their art elective. Here, students are encouraged to freely express their creativity. Students are welcome regardless of ability, and may work at their own pace without stress. Classes encompass a variety of activities relating to the curriculum, leaving no room for monotony or boredom. In addition to learning interesting facts about artists and the different styles of art, students walk out better artists after learning skills such as shading and drawing in perspective. Final masterpieces are often proudly displayed in the halls of South to be oohed and awed by passing admirers.

Below: Andrew Mui works on his unique piece
Left: Allon Kapeller-Libermann concentrates while sketching a picture of his hand

Top: Well, are you?
Above: Ariel Simon poses with Woody

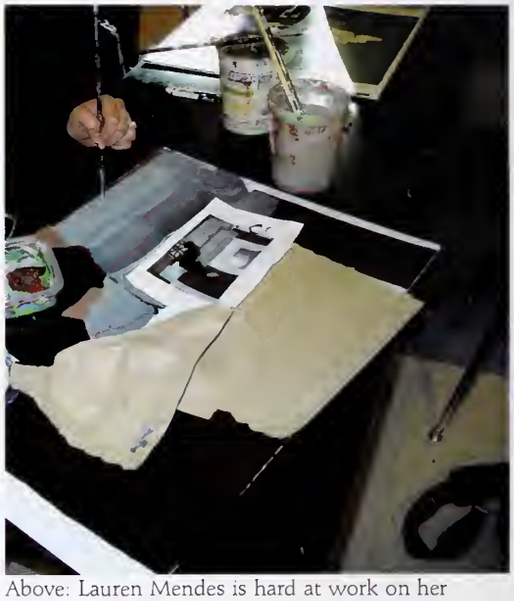

Above: Lauren Mendes is hard at work on her painting

Below: Rose Zheng mixes together some paint to create the perfect shade of color

CERAMICS

For those of us who prefer to step out of the boundaries of expressing art in two dimensions (and are not afraid of getting their hands a little dirty), ceramics is the go-to place. Ceramics has it all: the stress relief of working with clay, the practicality of being able to use finished creations, and most of all, the serious fun!

Above Right: Jazmin Cunha meticulously adds detail to her project

Above Left: Patty Yee puts the finishing touches on her creation before it is ready to be baked in the kiln

Below: Grace Hyun cuts a chunk of clay to start her new piece

Left: Nicole Melton and Claire Pezza have a blast while making a clay bowl

Above: Look how excited Mike Livertovsky is to be in ceramics!

Glass & Mixed Media

Mixed Media is a class in which you can explore many different art forms and create beautiful pieces in a relaxed atmosphere. The Mixed Media and Glass rooms, with the help of Mr. Wixon, have become a second home for many students whether they take any of his classes or not. This year, the Mixed Media 1 class covered stained glass, papier maché, and enameling, while the glass classes worked in-depth with glass and learned sandblasting, slumping, jewelry making, and making stached-glass structures. Overall, the Mixed Media and Glass classes help create incredible experiences for EVERYONE.
Shout out to Wix!

Right: Sophomore Alicia Chui works on her papier maché project during Mixed Media.

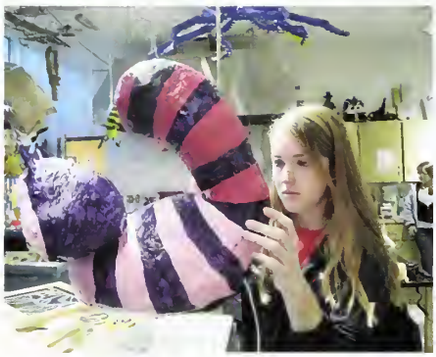

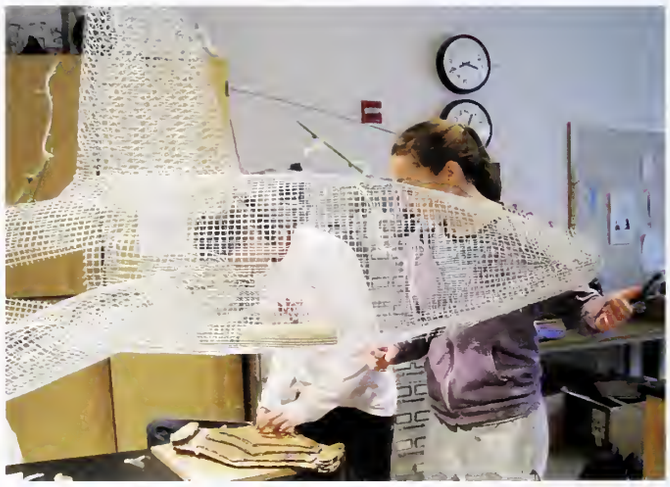

Above: Marcus Richard and Charlotte Sall apply wheat paste and newspaper onto their projects.
Top Row:
Sherrie Ames assembles her glass piece.

Bridget Dahlberg assembles the wire frame of her soon-to-be papier maché shark.

Erika Eldrenkamp puts finishing touches on her Cheshire Cat from *Alice in Wonderland*.
Bottom Row:
Shoshana Paris-Saper wraps her glass pieces with copper tape.

Nick Moore and Julia Berk work on Julia's clam.

Photography

Photography is a four-year program at South. Here, you learn how to use a 35mm film camera to shoot, develop, and print your own black and white pictures. Though this class can be difficult, stressful, and very time-consuming , the end results are always rewarding. As a firstyear student, you learn the basics of using your camera, and learn to experiment with artistic techniques such as motion and depth of field. As you progress though the four years of photo, projects begin to start focusing on more difficult techniques as a way to expand your creatitivy as a photograper. Higher year students learn about multiple exposure, printing using different media, etc. Photo is an excellent program, and all the people are amazing. Developing and change-bagging may seem completely impossible at first, but with practice, you'll get the hang of it in no time. Though at first, the photo room might seem intimidating with all the photokids packed inside, it really is a fun and exciting environment.

Left: Rachel Karten looks at the prints that she are about to put onto the drying rack.

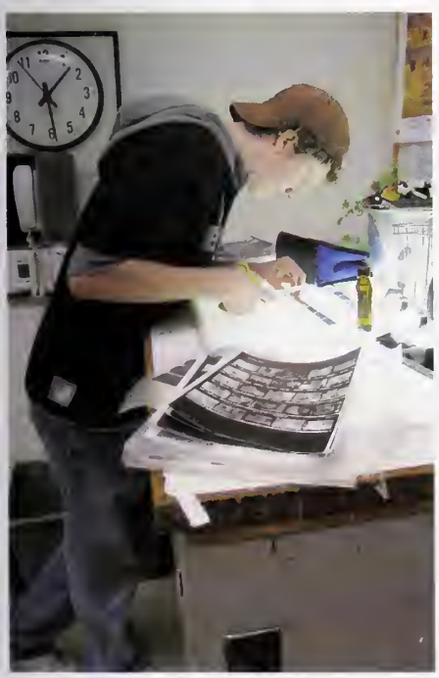

Above: James Cobb, Will Radin, and Max Alper
Top Row:
Melanie Fineman developes her film.

Layla Kenney transforms slides into polaroids.

Erica Rose changebags her film.

Bottom Row:

Gus Hergrueter cuts his negatives

Amanda Breckner gets ready to develope her film

Madrigals

If I had to choose one thing I am most thankful for after being in Newton South High School for four years, it would be joining the chorus. Led by Mr. Youngman and Mrs. Somners, chorus is the biggest elective offered in Newton South with more than 120 kids involved. There are a total of four different choruses: Harambee Choir, Vocal Ensemble, South Chorale, and the Madrigals. Every chorus is different - Harambee is the gospel chorus, the Vocal Ensemble is the freshmen chorus, the South Chorale is the next level up with sophomores and some freshmen, and at the top, the Madrigals for seniors and juniors. Although these groups seem different, there is one thing that we all have in common: a love and appreciation for music and singing. The chorus room is always crowded with kids just hanging out or playing the piano and has now become a second home for a lot of us, a place where we can go to relax and just loosen up. Mr. Youngman, who over the years has created this environment, is also one of the reasons why so many students return to chorus year after year. Anyone who knows him can tell you how caring, loving, and dedicated he is to his students., and after traveling to Virginia last year together to perform in and celebrate the Jamestown 400th Anniversary Festival, we have become even more of a family as we do what we love most: singing together. Music has a way of bringing people together, and it continues to bring more people in, just like it brought me to chorus my freshmen year.

-Han Park, '08

Newton South Chorale

Newton South Chorale is awesome. Yes, it's a chorus. And no, it is not geeky. A- bock chorale is a group of sophomore boys and girls that make music first thing in the morning and have fun doing it. Led by a spectacular Mr. Youngman, we prepare to perform songs from various genres. The class is really laid back and allows students to take a break from their stressful schedules and learn to become better musicians. It seems that everyone expriences an improvement in both the sound of their voice and in their playing, reading, and comprehending music. That boost of confidence in the individual translates into a fun and relaxed atmosphere.

Mr. Youngman, who is passionate about what he does, is a tremendous teacher and just a fun guy to be around. Due to this great way to start the day, I dread the coming of Wednesday's long block where the family of Newton South Choralians disperses into their core classes, in which the answer to every question the teacher throws at you is not "resonance of the voice." Another cool thing about this course is that you recieve honors credit by doing 10 hours of honorable charity or outside singing each term. We are given the option of attending Festival Singers which is a student run chorus that meets Thursday J blocks. Festival Singers performs at nursing homes and other public works. This is a good opportunity to receive honors credit and see your chorale friends after school. Life is good as a Newton South Chorale Member.

-Michael RiCharde, '10

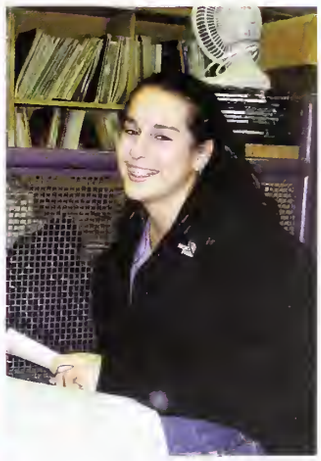

Left: Ted Tsien, Alex Shi, David Weng, and Jielin Yu

Right: Samantha Gordon, Alex Laffer, Sharon Naor

Below: Clare Mitchell and Alessia Brugnara

Below: Jenny Yu and Boris Zvonetskiy

Above: Miles Bellinger, Lydia Guillen, and Kyle Roberts

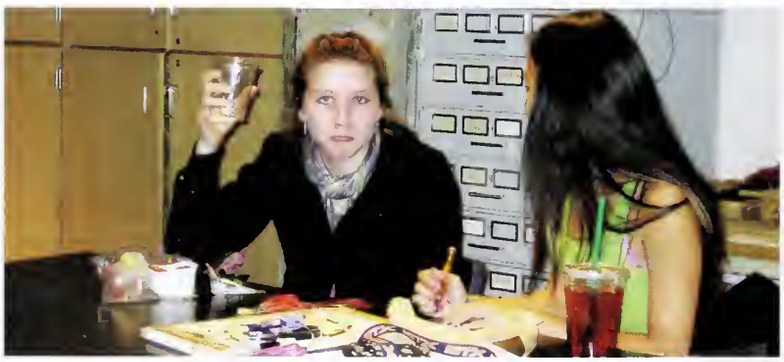

Above: Sara Mason and Marie Tanaka

Above: Jesse Zhang, Gabe Schneider, and Silong Yang

Above: Sheyla Candido, Amalia Sepulveda, and Jen McLellan

Above: Sarah Kalowski and Alex Brenner-Fruman

Candids!

Above: Candace Bailey and John Young

Above: Jenny Yu and Cathy Cam

Above: Ally Bernstein and Sam Donovan

Above: Ruthie Bolotin, Shakti Nochur, Nicholas Mead-Fox, Jemma Benson, and Beth Randles

Above: Talya Davidoff, Esther Lyon, and Hallie Sacks

Above: Troy Eilertson and Amanda Hipp

Above: Sammy De Los Santos, Raylani Johnson, Alessia Brugnara, and TJ Yancey

Think school ends at 2:35?
Well you thought wrong. During 1-
block some of the coolest activities at
South take place. From putt-putt to
film to Tanzania, the clubs at South
truly show how talented and diverse
a south student's interests are. So
stop by and take some time to enjoy the
unique flavor of NSHS.

Neil J. Kelly
56 Caupa Rd.
Hartford, ME 04220

berklee
college of
music
Clubs

THE LION'S ROAR

We are celebrating our 24th year in the student-newspaper business, and we've certainly had our share of late nights and early mornings spent in room 1201 hardly work ... working hard! But really, from grueling redesign to memorable trips to Philadelphia and everything between, we owe our share of thanks to the people who have helped us turn around 32 pages of pure pleasure every three to four weeks: shout outs to our photo/graphics staff, distribution/mailing managers, business staff, editors, senior editors, custodial pals, managing team, and, of course, to our life-saving advisers, Brian Baron and Ashley Elpern. The administration deserves a bit of acknowledgement as well for putting up with us (though not always by choice). And, lastly, we'd like to thank our loyal readers.

-Katie Sanders and Daniel Freshman

Far left: Tom's milk keeps him strong enough to sustain his article-writing skills each issue.

Left: Angela Xu focuses on perfecting her work.

Far Left: Sometimes we work so hard that we fall over, but Brian stays strong.

Top Left: The Lion's Roar 10th place award for Best of Show.

Left Bottom: Berk and Mehta visited a live set and made it onto the Philadelphia news – truly putting their journalism to practice.

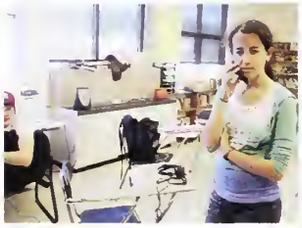

Above Left: Julia Wolfe takes an important phone call
Above Right: Caroline Hass and Tom Haskin share some laughs during paste-up

Above: Katie Sanders, Caroline Hass, Vanya Mehta, and Julia Berk roam the streets of Philadelphia following a big win at the National Scholastic Press Association convention

Top Row: Jeremy Goldie, Julia Berk, Rob Hass ('07 grad), AJ Koger. Aron Millberg, Caroline Hass,
Bottom Row: Tom Haskin, Brian Ho, Ari Buchman, Daniel Freshman, Brian Baron (adviser), Katie Sanders, Jordan Schnee, Ashley Elpern (co- adviser), Vanya Mehta, Angela Xu

DENEBOLA

Denebola is not a club or a class. It is not a locker room and it is certainly not a "kiddie newspaper" (right, Mr. White?). We at least pretend to know what we're doing. Every month, 30 some odd kids come together in a room at the top of that sketchy staircase across from the main office and make the magic happen. We tell stupid jokes, eat waaaaaay too much Chinese food (and pizza and whatever Supermoms Sandy or Mandy bring), fight over what song to play, watch countless Youtube videos, and occasionally edit an article or two. Nah, just playin'. We do lots of work. We promise.

So what is Denebola? It's the late nights that make us fall asleep in A block the next morning. It's why we can't hang out with you after school (we pretend we don't wanna go to make you feel good). It's the tail star in the constellation Leo, but most importantly, it's a group of cool kids who like putting out a paper. It's a family: big, friendly, slightly dysfunctional at times (we like it that way!) and full of Denebolove ©. Awwwwww....

-Olivia DaDalt and Alex Schneider

Up top: The "cast and crew" of Denebola get together for a "team" picture.

Above: Andrew Tye and Christine Busaba participate in a serious discussion while Ben Seifer and Shakti Nochur pose for the camera.

Above Right: Jason Agress and Alex Schneider are oblivious to the camera.

Left: Daniel Freidman energizes his mind with his daily cup of coffee from Dunkin Donuts.

Above Left: David Gabriel and Rose Zheng discuss important events for the next issue of Denebola.

Above: Olivia DaDalt and Alex Schneider show the world the meaning of Denebolove.

Left: Even though being part of Denebola requires a lot of hard work, Alexandra Hasse and Stephanie Tucker still have fun being part of the family.

MATH TEAM

With not one but two brilliant team captains this year, Math Team has had a great start in their Greater Boston Mathematics League meets. It took some time for the team to learn to work with two captains, but with ingenuity they were able to overcome this and start a great year. Beating out teams from Boston Latin High School and Brookline High School, Math Team has been placing high at their meets and even winning some!

Front Row: Jieyoon Yang, Anna Hurlimann, Hyun Seung Lee, Josie Xie, Ted Tsien
Back Row: Jeremy Moody, Oleg Kordunskiy, Josh Larson, Ronald Lai, Michael Keselman, Eric Soohoo

Science Team

After the departure of Mr. Finn last year, Mr. Crosby joined Dr. Kraus to coach the Science Team. They faced some hardships at the beginning, such as the theft of some funds and winter's snow days and cancelled science meets, but Science Team has accomplished many things this year, from making boomilevers to successfully herding the entire team to North for a science meet.

Front Row: Ronald Lai, Hyun Seung Lee, Dr. Kraus, Jennifer Lee, Luckmini Liyanage, Anna Hurliman, Oleg Kordunskiy, Nicole Repina, Jeremy Moody, Jieyoon Yang
Second Row: Ryan Sonnenberg, Mingcan He, Sharyl Rich, Taili Feng, Sofia Pevzner
Third Row: Jolie Yu, Kathy Kong, Lara Po, Lauren Rose, Camilla Yu
Back row: Eric Soohoo, Mikhail Lepilov, Daniel Sulkin, Ted Tsien

Speech Team

From Back left: Mrs. Lisa Honeyman, Mr. Jim Honeyman, Jolie Yu, Bill Humphrey, Tong Tong, Ben Tolkin, Harry Neff, Sammie Gross,
Charles Li, Julia Caine, David Schlenker, Stephanie Lee*, Sarah Brooke Vanaman, Justine Lassar*, Antonia Lassar*, Ellie Wood, Nate Yeo, Sidrah Baloch, Alex Tolkin
Middle: Luckmini Liyanage, Siddhi Krishna*, Leigh Alon, Justin Kieran, Melanie Rucinski, Lucy Yee, Chrissy Amendola, Laura Haime, Maddie Schulman
Front: Rebecca Goldstein, Julia Fernandez, Wenqi Feng, Melanie Fineman, Alissa Sage, Jaclyn Horowitz, Jocelin Weiss, Rachel Leshin, Sarah Haber ('06).
Missing from picture: Julia Bender Stern, Alex Brodsky, Hannah Furgang, Emily Flynn, Mark Galinovsky, Allie Glickman, Jennie Krems, Amalia Lieberman, Jonathan Schmidt and Stephen Wu

Newton Educational Workshops

Front Row: Alison Kwan, Beth Randles*, Erica Rose*, Katherine Li*, Stephanie Fong
Back Row: Jessica Mao, Layla Kenney, Jessica Bechhofer, Andrea Wong, Miriam Elkorchi, Jennifer Lee, Jamie Moy.

Water Aid International

Varun Ramadurai, Jane Rubinstein, Beth Randles, Jessica Bechhofer, Laura Ware, Josh Litchman, Anna Hurlimann, Chloe Pletner, Rachael Utstein, Andrew Maguire, Mariana Cohen, Richard Lee, Annalise Littman, Andrew Wortham, Alicia Jacobson, Jessica Leuchtenburg, Sara Mason, Naveen Sridhar, Christine Busaba, Becky Crowder, Kayla Nussbaum, Anjali Jacob, Sanchali Pal, Jacob Cohen, Moire Corcoran, Julie Spier

Asian Student Organization

Flora Kim, Niyati Patel, Catherine Wong, Molly M, Juhin Rajani, Boris Zvonetskiy, Annie Lopatin, Kathee Li, Jasmine Mao, Anna N gan, Patricia Jang, Tali Feng, Joyce Wong, Erica Rose, Stephanie Lam, Travis Chui, Kayleigh Huang, Katrina Wong, Kathy Kong, Kodia BC, Yong Won, Cynthia Li, Carol Quan, Andrew Mui

Community Service

Francesca Fuerman, Annie Lopatin, Erica Rose, Andrea Wong, Sheila Candido, Lauren Mendes, Amalia Sepulveda, Jenny Yu, Boris Zvonetskiy

STAND

Lea Hane, Kyoko Takenaka, David Fisher, Grace Ellis, Moire Corcoran, Sophie Strassberg, Lila Gerstein, Hannah Sharlin-Pettee, Jane Rubinstein, Hye-Jung Yang

BADMINTON

Gerry Leung, Ronald Lai, Stephanie Fong, Kathee Li

STEP SQUAD

Nina Tocci, Vennetia Prevost, Libby Goldblatt, Chaela Jones, Tawon Staveley, Tanicia Drigo, Sarah Hodin, Candace Bailey, Shaqueta Burke, Jasmin Johnson, Alex Caron, Chanel Jones, Alii Nelson

Project Presidency

Sonya Freeman, Ben Tabb, Dea Coka, Alex Brodsky, Juliet Ryan-Davis, Alan Rodi, Georgiy Kupovykh

INTERNATIONAL CLUB

Kayleigh Huang, Vennetia Prevost, , Alii Nelson, Francesca Fuerman, Alex Laffer, Niyati Patel, Annie Lopatin, Boris Zvonetskiy, Anna Nathanson, Jane Rubenstein, Juhin Rajani, Cynthia Li

Black Student Union

Nadine Byamana, Akiyah Francis-John, Sade Lauture, Lauren Mendes, Tanasia Wade-Hicks, Sherri Furtado, Tawon Staveley, Farrah Alitdor, Tanicia Drigo, Rolande Louise-Charles, Chanel Bowden, Candace Bailey, Sarita Weekes, Kaila Williams, Chaela Jones, Vennetia Prevost, Jenny Yu, Chanel Jones, Alii Nelson, Jasmine Johnson, Shaqueta Burke

Philosophy Club

Nina Bellio, Hannah Scharlin-Pettee, Leah Pruente, Jeremy Perlman, Adam Scherlis

Environmental Club

Skyler Goldman, Roni Shani, Sarah Coolidge, Emily Walsh, Sharon Naor, Kristina Haney

Stained Glass Club

Anjali Jacob, Amy Goldman, Jackie Wolozin, Jeannie Yoon, Karley Petracca, Victoria Krinsky

PUTT-PUTT EXTREME

Anna Nathanson, Kayleigh Huang, Annie Lopatin, Boris Zvonetskiy, Francesca Fuerman, Alii Nelson, Cynthia Li, Niyati Patel

Animal Rights

Boris Zvonetskiy, Kristina Haney, Laura Weisberg, Annie Lopatin, Alexandrine Agar, Noemie Agar, Niyati Patel, Jocelyn Weiss, Francesca Fuerman, Rebecca Robinson, Lily Stassberg

Regulus

"I appreciate your compliance with my requests."

Yearbook is great. Anyone who says otherwise is wrong, because yearbook is truly great. Jasmine and Amy did an amazing job this year and worked so hard to put together this lovely catalog of our smiling faces. Thank you so much for everyone who put in their time working on the yearbook, whether bringing in food for ourfantastic bakesale on parents night or staying in the goldrick commons until eight everynight.

John would be proud.

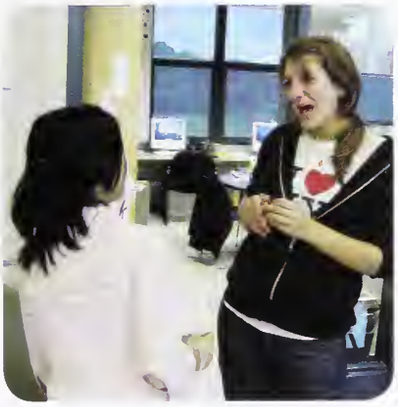

Editors in Chief
Jasmine Mao
Amy Goldman

Student Life Laura Distel	Arts Gregory Pina
Sports Jessica Lewis	Clubs Stephanie Lam
Underclassmen Maia Bridi	Seniors Maggie Kwan
Business Kayleigh Huang	Faculty Kathee Li

Advisor: Ms. Kenneally

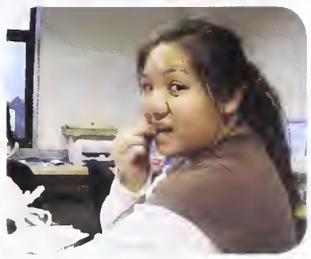

Top Left: Kayleigh Huang....Kathee Li
Above: Laura Distel and Jessica Lewis jump for joy during J-Block

Above Right: Jessica Lewis, Laura Distel, Maia Bridi, Greg Pina, Kathee Li, Maggie Kwan, Mrs Kenneally, Kayleigh Huang, Amy Goldman, Jasmine Mao, Stephanie Lam

Above left: Kaleigh lays out a spread
Above right: Steph after school
Left: Maggie and Greg love eachother

The Newton South sports complex is a popular destination for all students. Hard working and determined, South athletes are the epitome of Newton South's spirit. From Golf to Cross Country to Girls Ice Hockey, Newton South is a hot spot for incredible sports, so stop by and bring your spirit.

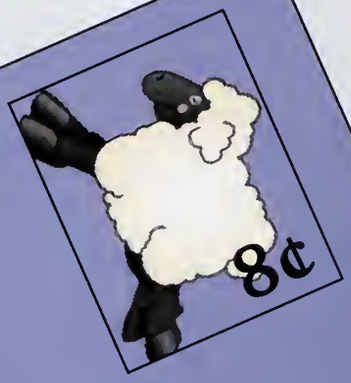

Paul Farmer
14 Out Rd.
Jaamaas, OK
36156

NEWTON SOUTH
502
Sports

Girls Soccer

I've never been on a team where everyone gets along so well. in the past, there was always a definite separation between upper and lower classmen, but this season, the differences in age don't affect the team's chemistry. This gives us even more motivation to work hard and win games: we do it for our teammates. Oh, and we're sick. As of today (7/17/07) we're 10-2-2.
-Talya Davidoff, '08

"The girls soccer team has had an amazing season. The girls are the greatest, on and off the field. There's a real sense of family on the team.Nobody is just out there for themselves. Whether it's sprints at practice or the last ten minutes of the game, everybody gives 110% all the time. I've never been prouder to be a member of something in my life."
-Lauen Hollender, '09

Below: Seniors Sari Krumholz, Kira Mascho*, Talya Davidoff, Diana Braver, Natalie Starkey and Jenny Howe*.

From left to right: Rachel Lodi, Karina Barenbaum, Lauren Kee, Emily Green, Danielle Pensack, Bridget Dahlberg, Samantha Tye, Ellery Berk, Kyle Remy, Julie Salerno, Patricia Yee, Jessica Eysenbauch, Kayla Jackson, Ariel Kirshenbaum, Debrah Collins, Katie Salerno, Nicole Sholemson, Hannah Nussbaum, Floryn Honnet, Lauren Hollender, Natalie Starkey, Diana Bracer, Kira Mascho, Jennifer Howe, Talya Davidoff, Sari Krumholtz

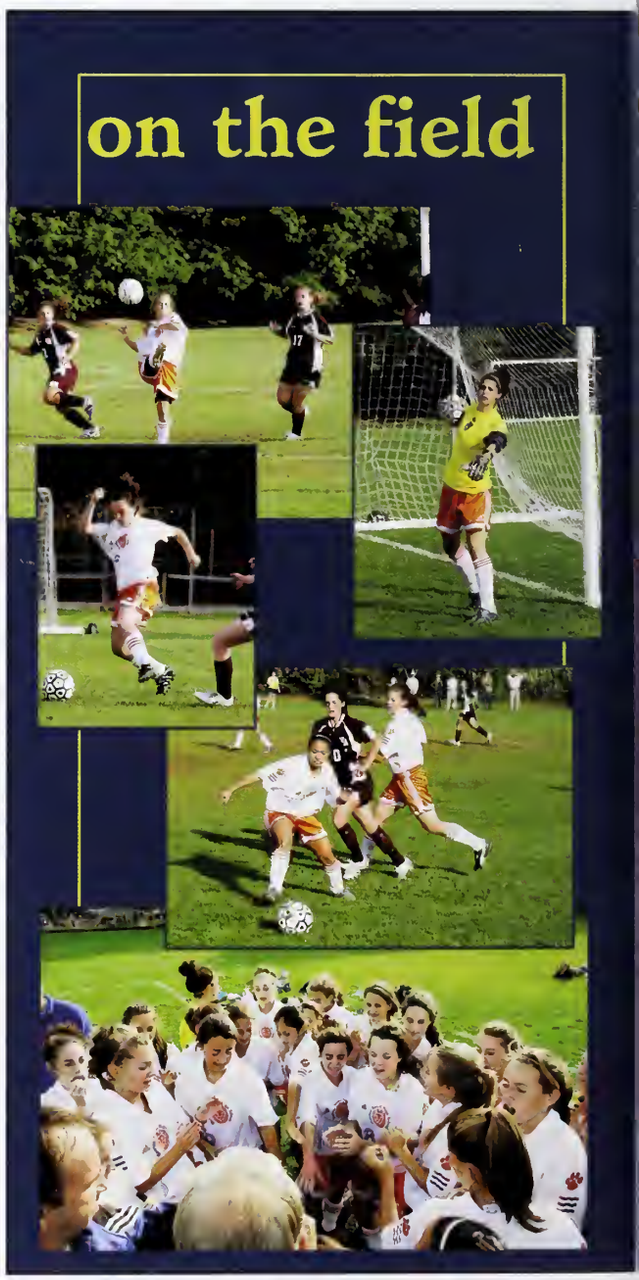

* denotes a captain

Below: Ali Garfinkle* and John Mitkevicious* prepare for the start of a new game

Boys Soccer

After a promising preseason in which the boys went 2-0, including a 4-2 victory against a strong Brookline team, the boys struggled during the first half of the season, going 1-8 but losing almost every game by one goal. The second half of the season was a whole different story, however, as senior leadership stepped up. Starting their run by defeating Lincoln-Sudbury, the first team that beat the Lions, South went on to win 5 games in a row. The team displayed tremendous strength and perseverance in winning all those games, seeing as any mistake could have meant elimination. With two games remaining in the season, South had to win both in order to make the state tournament. The first of the two was against Concord-Carlisle, the number one team in the state. South played one of their best games of the whole season but was unable to convert on the numerous chances that it had, losing 2-1, and putting an end to their unlikely comeback. In the end, even though the season didn't end as happily as the team would have liked, it was still a special season: the boys got knocked down but were able to draw the courage to get up and fight again. -Jake Cohen '08

Top: The team stretches, reflects on their playing, and discusses what they can improve on. Three essentials to being a successful team. **Bottom Right**: George Ndjunju **Bottom Left**: Nicholas Lambrianidis, Brian Lui, Max Balter, John Mitkevicius **Left Column**: Alexander Casler, John Mitkevicius, Wagner Brito, Brian Lui, Roy Ribitzky

Girls Track

Inset: Nina Slote, one of the track captains
Below: Julia Frieze focuses on her opponent

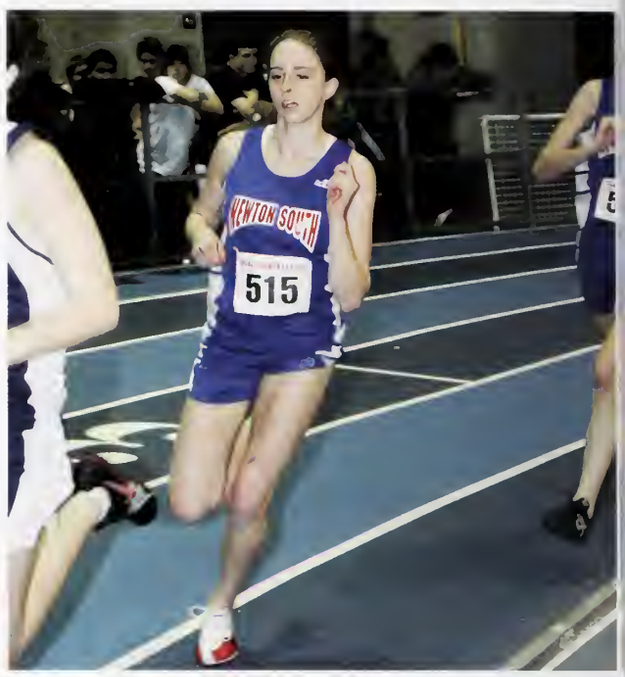

"Contrary to popular belief, track and field is a team sport. We do different workouts in different places, but we're just as much of a team sport as soccer or lacrosse. As people race, throw, or jump, constant encouragements are shouted out. It's not about winning; it's about persevering and working hard until we beat our best scores over and over. Track is an outlet for all the distractions of school and home. It is a place where there is a constant group of friends for support and a group of adults who care about who you are. Nothing can take the place of the South's Track and Field Girl's Team."-Elisabeth Jeyaraj

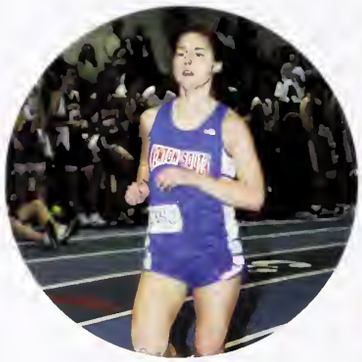

"Despite the challenges of working out in ice and snow, the distance runners show a lot of promise for the season. Many are just coming off of an incredible cross-country season, and seem to be determined to be just as successful in track. A lot of new talent has joined the distance runners and that will have a huge impact throughout the season." -Nina Slote

"Although we might complain to our friends about all the hard workouts and ab circuits we have to endure day by day, deep down we like it, because we know it helps us become faster and stronger. We love going to Reggie and watching our team rock the other schools. This season, the whole team has set high goals for itself, and is working hard and getting ready for the competition." -Sarah Marquis

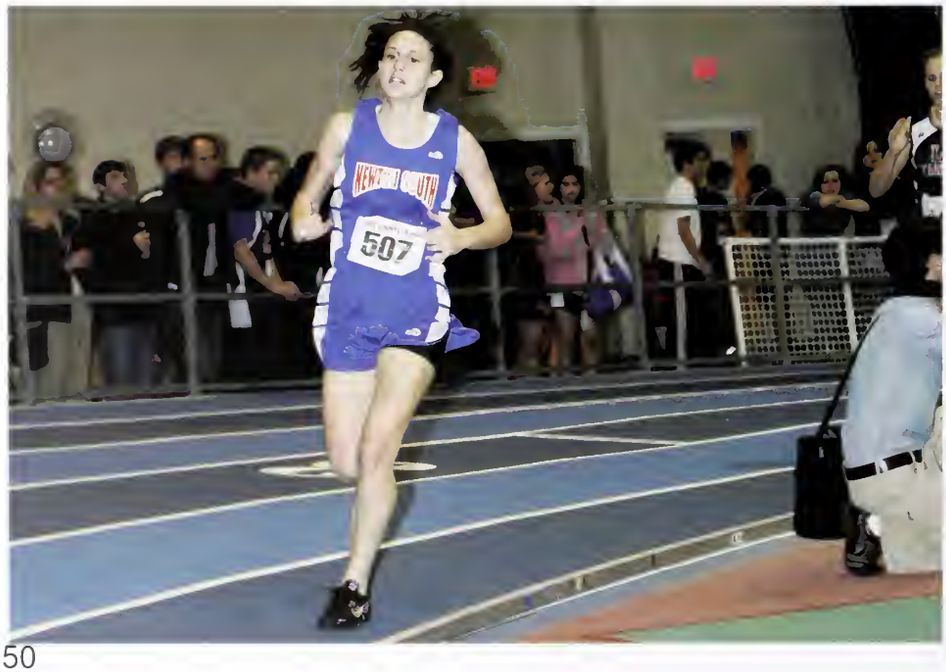

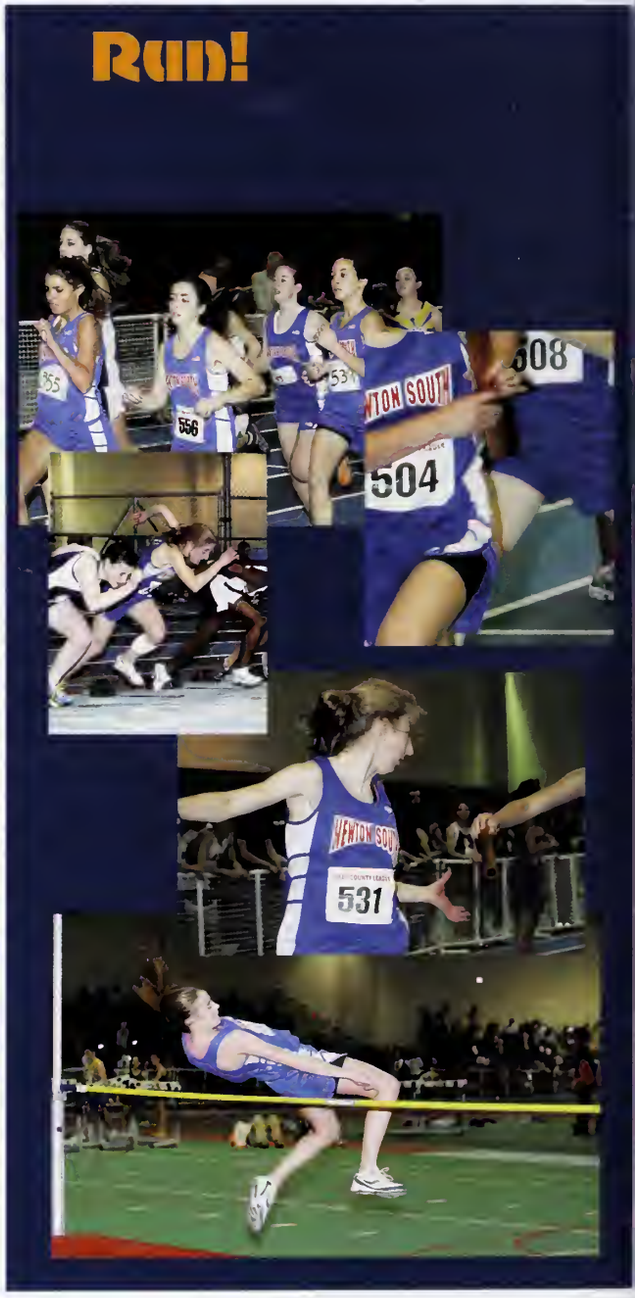

Inset: Isaac Sokol relaxes on the side
Below: Gerald Arneaud gets ready to wreck Weston

Boys Track

This has been an incredible season! Despite losing a few of our best runners, we still finished second in the DCL with a 7-1 record. Our only loss came from L-S, but we will get them in the league championship meet! The coaches, Matt Capstick and Steve McChesney, have done an unbelievable job as usual, pushing and motivating us to perform to the best of our abilities. The captains Gerald Arneaud, James Huth, and Roy Ribitzky, and seniors set the tone for the underclassmen, who stepped up and gave our team a lot of depth. Hopefully, this depth will lead to a win in the league meet crowning us the DCL champions and to a top 10 finish at the state meet! My four years on the track team have been an amazing experience and my decision to do track may have been the best one I have made in my high school career.
-Georgiy Kupovykh, track veteran

Above: William Cha speeds ahead of Weston trackies

Left: Georgiy Kupovykh sprints the final lap

Girls X-Country

The girls cross-country team had a strong, successful season this year. Our tireless effort in practice led to an 8-1dual meet record and great performances at invitationals. We have also been ranked sixth in New England. Our coaches are passionate and knowledgeable and have pushed us to our full potentials every day. The team was young this year, but filled with talent and determination. At this time we have yet to run at the league meet, the state meet, and all states. By the time this is published in the yearbook, however, we will have BEASTED!

-Captains Sonya Freeman, Hannah Westbrook, Nina Slote

Top row (L-R): Coach Ben, Deborah Parker, Rachel Rubenstein, Julia Frieze, Olga Golovkina, Elizabeth May, Juliet Ryan Davis, Samantha Kropp, Idun Klakegg, Sarah Chari, Coach Matt Capstick,
Middle Row(L-R): Coach Steve McChesney, Melanie Fineman, Lindsay Rudolph, Madeleine Reed, Amrita Rao, Sara Chari, Ellie Crowley, Maddie Willert, Kelsey Karys
Bottom Row (L-R): Nina Slote, Sonya Freeman, Hannah Westbrook

Left to Right: Coach Ben, Coach Steve McChesney, Capt. Nina Slote, Capt. Sonya Freeman,Capt. Hannah Westbrook, Coach Matt

Top: Captains Kelsey Karys, Hannah Westbrook, and Nina Slote

Boys X-Country

The 2006 cross-country season ended with a dissapointing 15th place finish at EMass after losing key runners to injury in previous meets. However, the boys used this defeat as a motivation to do better this season. Taking advantage of the summer to improve, cross-country trained together and helped each other out; resulting in being ranked 2nd in Massachusetts, while the J.V. squad beat most of the DCL varsity teams. With the DCL and state championships coming up, captains John Beck, Will Cha and Cliff Bargar hope to lead their team to a third consecutive league championship and a top two finish at the Div. I and all state championship meet.

"All out all the time!"- Captains Will Cha, John Beck, and Cliff Bargar

Top: Boys cross country: John Beck, Alex Long, and others

Left to Right: Coach Steve McChesney, Coach Ben, Clifford Bargar*, John Beck*, Will Cha*, Coach Matt Capstick

Back Row (L-R): Coach Capstick, Coach Ben, Aden Forrow, Alex Waltz, Benjamin Finch, Igal Bubar, Alexander Long, Tal Inbar, Eduardo Morales, Andrew Wortham
Middle Row (L-R): Daniel Pasquale, Dennis Hickey, Max Ezekiel, Tony Wang, Matthew Kazarian, Cameron Fen, Kyle Olson, Mattew Weaver, Matthew Worth, Jonathan Rothendler, Kian Olia, Andy Woo
Front Row (L-R): Coach Steve McChesney, James Huth, Mickey Verlaque, Wesley Yee, Christopher Damon- Cronmiller, Cameron Olia, Balazs Varedy, Marcus Schneider, Emerson Shui, Yuji Wakimoto, Justin Quinn, Xhulio Uruci, Max Lappin, Benjamin O'Leary
Captains (L-R): Clifford Bargar, John Beck, Will Cha

Football

This year's team has done really well thanks to Coach D and the rest of the coaching staff. Everyone on the team has given their all everyday, no matter practice or game. We have improved so much from last year, and we are looking forward to even more Newton South victories in the future.

Above: Kurt Sharp, Samuel De Los Santos, Robert Poutas

Right: Derek Regan, Michael Heller, Carl Pomerance, Miles Bellinger and Evan Goldberg watch the game from the sidelines, cheering on their teammates.

Below Left: Peter Coffin getting ready to play
Below Center: Kevin Boeckel as Larry the Lion!
Below: Kwame Francis-John makes a killer interception

Below: Jasmine Norris, Kaitlyn Spink cheer on football with some high-flying stunts.

Cheerleading

As a senior captain with four years of varsity cheerleading under my belt, I can confidently say I've been through plenty of ups and downs. We have seen and had countless injuries and four coaches. This year, though, we have gained the support of our fans. For example, when we tell the crowd to yell "Defense!," they actually do it! I can't even begin to explain how exciting it is finally to be able to successfully involve the crowds at games. But our spirit isn't the only thing that has improved: we can build complicated stunts, can throw girls higher in the air, and have better tumbling skills. Not to mention that we do push-ups every time the players score. I'm leaving confident that the younger girls will continue to improve the cheeleading program at South. We've had a great season! So good luck next year! And HAVE FUN!

-Katie Spink

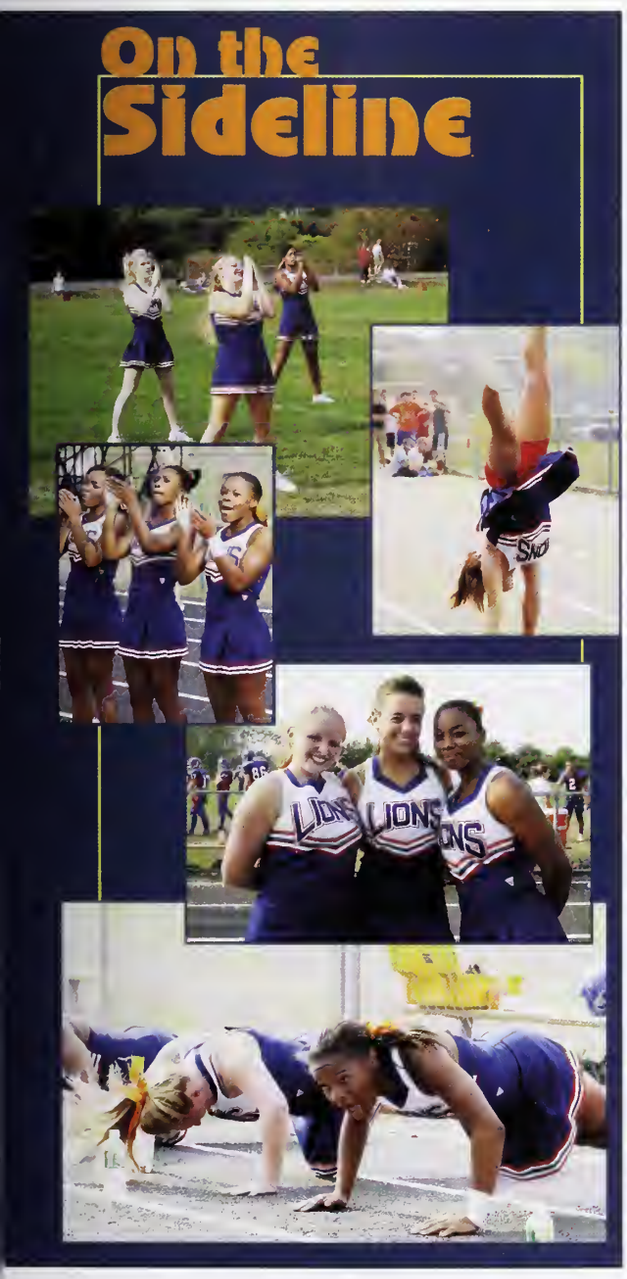

Above: Cassandra Henk, Jasmyne Wilder, Farrah Altidor, Tanicia Drigo, Noeme Agar, Alexandrine Agar*, Katie Spink*, Jasmine Norris*

Left: Kaitlyn Spink, Jasmine Norris, and Cassandra Henk get the crowd pumped up for the game.

Girls Volleyball

A TICKA TICKA WHAT WHAT??!?! TICKA TICKA BOOM!!! Girls Volleyball had an amazing season this year: from our first Waltham Playday to our senior night versus Cambridge. Though our starting lineup suffered through many injuries, ranging from severely sprained ankles to swollen retinas, we were still able to keep up the intensity and make the state tournament. Our dedication and spirit is really what kept us going. A HUGE thanks to our managers Jasmine Mao, Abby Needleman, Isabella Risolini, Jeff Ackerstein, and Josh Einhorn. These four years have really just flown by! We'll miss all our vballers, and good luck next year!

Hannah Sieber, Sara Rosenbaum, Kathee Li, Nataly Miguilena, Monica Leslie, Sarah Fleming, Sarah Marquis, and Courtney Chaloff huddle around Coach Elwell before the game.

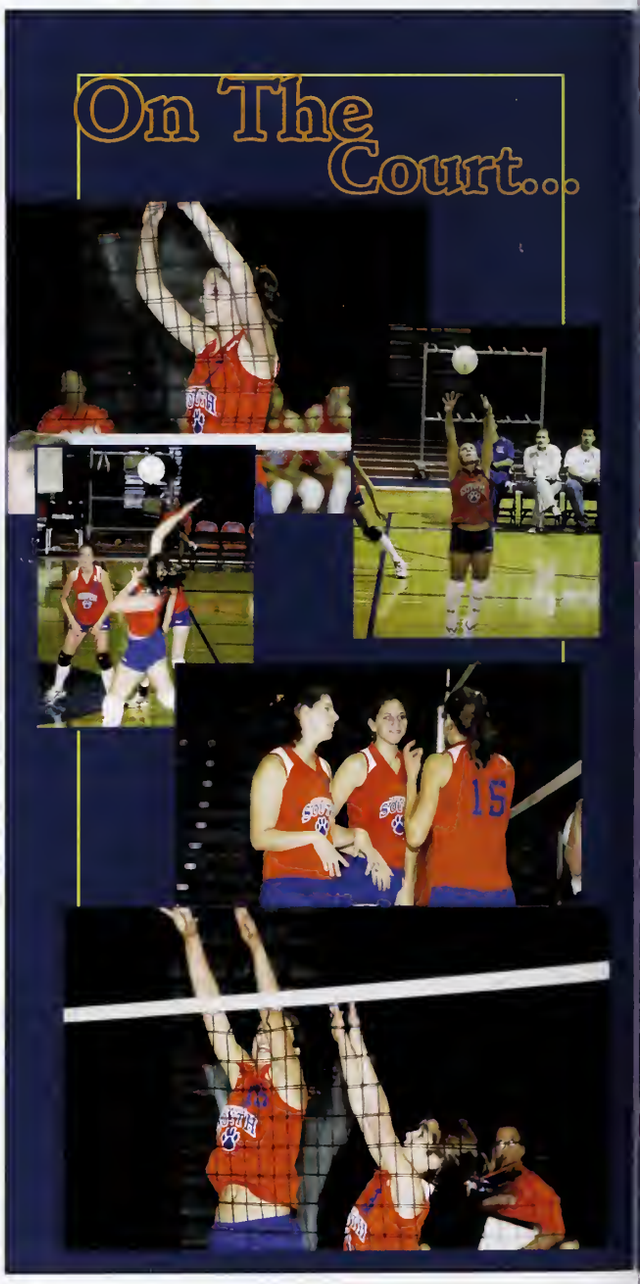

ABOVE:
Front Row (L-R): Seniors Sara Rosenbaum, Helen Yuan, Courtney Chaloff, Sarah Marquis, Sarah Fleming.
Back Row (L-R): Coach Elwell, Vanessa Gailius, Nataly Miguilena, Celina Chan, Hannah Sieber, Moica Leslie, Ally Leipzig, Victoria Young, Kathee Li, Jamie Moy, Coach Beliveau

RIGHT:
Libero Sara Rosembaum passes a ball perfectly while Jamie Moy watches.

Emily Rouikin runs down the field with the ball, hoping for a goal.

Field Hockey

Though our record doesn't reflect it, Newton South Field Hockey had an absolutely amazing season. We were all very dedicated to the sport and had a whole lot of fun. We worked together and stuck together though the entire season: even when we were threatened with those "no-sticks" practices. This season was a bumpy one with it's ups and downs, and it is one we'll never forget. A special thanks to our wonderful coaches and beastly managers, Julia Lewis and Lauren Riley, who made the season as great as it was. To our wonderful seniors: we'll miss you so much!!! Make sure to come back and visit us next year!!! We love you guys!
Harder, Better, Faster, Stronger!

ABOVE:
The team huddles together.

LEFT:
Rebecca Raftery fights for the ball.

BELOW:
Erika Eldrenkamp passes the ball.

Ultimate

Who at South can say that they've never walked passed those crazy kids in the hallway with a white Frisbee emblazoned with a stalk of angry looking corn, perpetually spinning on their finger? We have all survived near decapitation by Frisbee outside the Cutler-Goodwin connector hallway. Who are these people, and why are they trying to kill us? Ultimate at South these past few years has risen from a mere club to a bona fide sport. AND WHAT A SPORT! Distinguished by its "spirit of game", it demands a strong quality of sportsmanship. Members of South's Ultimate team, Angry Corn, are great, benign people and always perform admirably. I can't wait to see how the team progresses next year!

Justin Chenevert blocking the other team

Below: Hannah Scharlin-Pettee barely catches the frisbee between her fingers while Samuel Sewall comes to congratulate her

Left: Jacob Klickstein running for a pass while the other team chases after him

Below: Samuel Sewall makes the winning throw as an opposing team member screams in horror

Above: Nicholas Mead-Fox aims. . . And shoots! Yay!

Below: Christopher Chung, Samuel Lee, and Joshua Belowich

Golf

Though golf, a slow-paced game, is not the most promoted sport here at South, it certainly requires much more to excel at this game than one might think. Our golfers need a lot of patience, and a lot of practice in order to advance their skills. The excitement lies in the anticipation of scoring a hole-in-one and keeping up to par after intense thinking and analyzing strategic moves. The members of the team have to be dedicated to achieve their goals. With each season, they come that much closer, and I am sure that next year will bring even more success.

In Full Swing

Left: Christopher Chung
Below: Samuel Lee

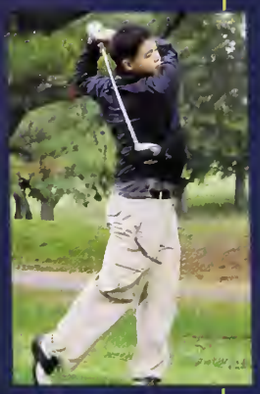

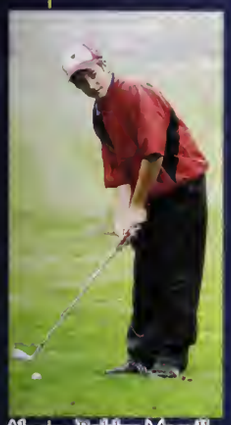

Above: Bobby Marull

Below: Jesse Zorfas

Above: Matt Robbins

Above: (Top row) Michael Fleming, Bobby Marull, Matt Robbins, Jake Tucker, Jesse Zortas, Kay henrichs, Chad Stumpo, Brian Fischer (Bottom Row) Samuel Lee, Joshua Belowich, Christopher Chung

Left: Brian Fischer

Seniors '08!

Above: Sari Krumholz scores a touchdown!

Above: Stephanie Sullivan, Natalie Starkey, Sara Shapiro, Kira Mascho and Marissa Mamon take on the juniors

Below: Kamerry Keo and Kimberly Wieczner race down the battlefield while Maia Bridi trips herself.

Senior girls huddle

Juniors '09 Powderpuff

Above: Junior huddle

Above: Patricia Yee, Karen Sze, Ariel Simon and Samantha Tye discuss their game plan

Powderpuff was great this year! Both teams practiced day and night and worked really hard for the big game. The juniors put up a gargantuan fight but in the end, the seniors were victorious. Next year, '09...

Above: Victoria Young, Dana Holt, Nicole Sholenson, and Samantha Tye are confused and violently upset.

Boys and Girls Swimming & Diving

The Newton South Swimming and Diving Team has been really strong this year. The boy's team has been very successful and has grown significantly since last season. This season, we had a lot of new talent coming in. Our strong freshman have made a positive impact on the team and our veterans have continued their great work and leadership. Our girls team, despite our short numbers, has come a long way and was very successful. All of the girls team, including our one freshman diver, have made it to the next level of competition.

The friendships forged at practice between all the members of our team are strong, and have continued even outside of the pool deck. The confidence our coaches have in us is incredible and really promotes a positive atmosphere during practice and at meets. Being on the swimming and diving team for these past years has been an incredible experience and has been an honor and a privilege.

- Katheleen Capstick; captain '08

Above:
David Melley swims his way towards the finishline.

Above Right:
Top Row (L-R): Kevin Boecke, Coach, Coach, Coach, Naomi Ebstein, Liz Hathaway, Julia Lytle, Julia Mandehr, Paulina Sterpe.
Third Row (L-R): Ted Tsien, Alex Lyon, David Han, Sam Forman, Paul Belenki, Gabe Schneider, Seremiah Davis, Stepan Hautchens, Nick Evelson, Dan Okren, Jielin Yu, David Melly.
Second Row (L-R): Matt Vertescher, Allen Li, Kevin Wang, Kian Fourshadi, Clement Su, Sami Rifai, Ben Chelmoar, Seong-Tae Han.
First Row (L-R): Alan Rodi, Kellen Mandehr, Yoni Golijov, Alessia Brugnara, Kathleen Capstick, Greg Barrett.

Right (L-R):
Alan Rodi, Kellen Mandehr, Yoni Golijov, Alessia Brugnara, Kathleen Capstick, Greg Barrett.

Left: Julia Lytle and her teammates come in for a huddle after the meet.

Below Left: David Melly

Below Right: Kathleen Capstick.

Above:
Liz Hathaway swims for Newton South; she was one of the few female members of this year's seimmign and diving team.

Left:
Naomi Ebstein swims her way to a strong finish.

Girls Ice Hockey

Paul Coffey once said, "Hockey's a funny game. You have to prove yourself every shift, every game; it's not up to anybody else. You have to take pride in yourself." I could be wrong, but I'm pretty sure he was talking about our team. After four years in the team's existence, we no longer have to hear from other coaches that we're the hardest working team in the DCL to believe it. We're not the underdogs anymore. Hockey is my passion; it's my child. And as co-captain of NSHS Girls Hockey team, I couldn't be more proud of our little family. Despite our small size (in height and number), the loss of four teammates from last year and the loss of both our coaches, we are going places. Under the leadership of coaches Meg Lloyd and Jeff Reed, we've pulled together four wins (three games in the DCL) the first three in the team's history. And in our last home game we sent our senior captain Iris Mansour off with a Weston-Wayland slaughter, beating them 8 to 4. With skaters as young as eight graders, it's safe to say that we're the youngest squad at South. But that's a good thing, because it means a load of potential and a bright future for Newton South Girl's Hockey! And even though next season will be my last, I think I'll always feel like a part of the family. Thanks guys, for making this season a success, and may we have many more to come!
-Emily Epstein, #9

Left: Captain Emily Epstein goes for a goal

Below: The team goes in for a huddle

Below: Varsity hockey girls make a pass
Inset: Our goalies are unstoppable

In the rink...

Boys Ice Hockey

Below: Kevin Guariglia defends the goal
Right: The goalie stops a puck

This year was a great year for the Boys Ice Hockey Team. They tried hard and it was clear that their dedication and diligence to the team showed through. They showed great teamwork and developed great bonds and friendships on and off the ice. The work of the captains and other members displayed the team's huge love of the sport. And next year, the team will be led to great victories by a great group of talented juniors, and hope to recruit tons of talented incoming freshmen for an experience that they will never forget. The 2007-2008 Boys Ice Hockey season was definitely a memorable one for Newton South; hopefully the excitement of it can be reproduced in the upcoming seasons.

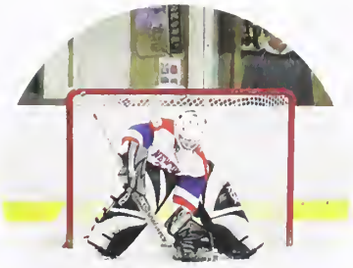

Above:
Daniel Wheeler takes on an opponent

Left:
Andrew Klegman goes for the puck

NEWTON SOUTH

LION PRIDE

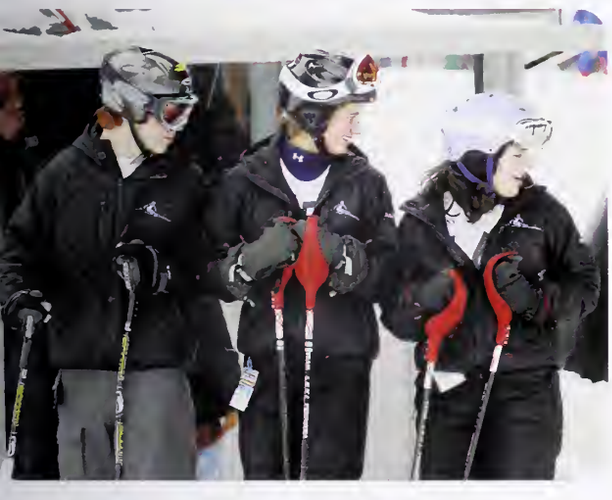

Girls Basketball

Left: Captain Sam Tye poses with the two coaches.
Below: Sophie Bikofsky receives high fives from her teammates.

The girl's basketball team had an awesome season. We doubled our wins from last year and improved our basketball skills incredibly. This year, with Coach Liz Leonard we focused on POSITIVITY! We all tried to find a good thing, especially coach, in tough situations. With a new team, four freshman and only six returning varsity players, we had a very unique season, unlike any from the past. We all worked so hard and had a blast together in a season that flew by. Sarah, Jilli, J Hom, MO, Ally, V Dawg, Emily, Choo Choo, Clover, Semira, Julia and UJ, I can't wait for next season when we all get to be together again! Thanks for an awesome winter!
100% x 12players x 32 minutes = 1BFW
"A true team beats with one heart!" -Sam Tye, '09

Front row: Sarah Bikofsky, Sophie Bikofsky, Julia Sloan-Cullen, Alli Leipzig, Alicia Jacobson
Middle row: Emily Green, Vanessa Gailius, Sam Tye, Chloe Rothman, Jackie Hom, Jillian Schwartz

Right: The girls congratulate each other on their hard work.

Below: Captains Aaron Zaleznik, Mattie Shocket, and Jeff Goldstein pose for a picture

Boys Basketball

Leading with THE highlight—beating archrival Newton North at home. Other highlights include winning the second Wayland game up in their court after a difficult loss to them in our first DCL match-up, besting highly ranked Westford and Senior Night, when we got honored. Led by Senior Captains Goldy, Shock, and Z and two other seniors, Miles and Maximum, along with junior talent Willie, Tavone, Tyrik, Ben, Keilan, Cheece, and sophomore Alex, the Newton South Lions had a great season. Long time Coach Joe Killilea made sure we put in lots of hard work. Assistant Coach Mike Kline was awesome, working with each of us, helping us improve our game, and Assistant Coach Kellum was a steady support throughout the season. We are looking forward to a strong season finish and a spot in the State Tournament. We will all look back on our seasons of varsity basketball as one of the high points of our high school experience.

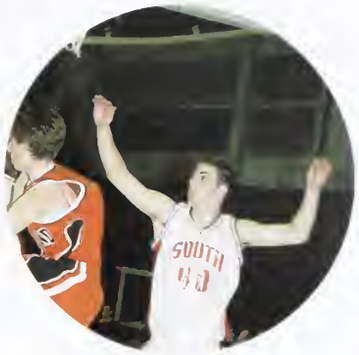

-Jeff "Goldy" Goldstein '08

Back row: Willie Lyons Jr., Tavone Wynder, Alexander O'Hagan, Tyrik Wilson,Ben Allar, Max Balter
Middle row: Miles Bellinger, Keilan Jackson, Giovanni Foster
Front row: Aaron Zaleznik, Mattie Shocket and Jeff Goldstein.

Left: Keilan Jackson keeps his eye on the ball.

Alpine Ski

Below: From left to right, Dave Paddock, Liz Hamilton, and Ally Bernstein

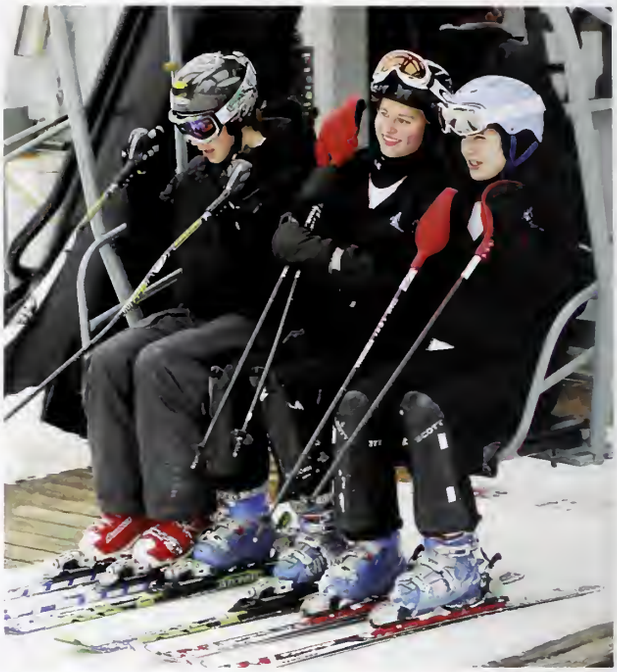

Alpine ski team is all about skiing fast (downhill), being competitive, having fun, and eating waffles with extra chocolate. The Newton South Ski Team, led this year by captains Emily Levy, Kyra Shishko, Ben Seifer, and Alex Waltz, is comprised of 25 boys and girls who practice four times a week, making the trek out to Nashoba just to practice. This year, the boy's team showed vast improvements, with two members going to states, and a good chance of a solid season next year. The girl's team, which acquired several new members, is improving as well. Basically, we're the only team that watches/talks about Fight Club regularly, pig piles down the mountain, and rings an obnoxious cowbell until the last team member races. We also enjoy Kraunz's life stories, and spending vast amounts of time in Ms. Rosen's room. We're the Newton South Alpine Ski Team, and just to recap, we ski downhill, we're awesome, and we hope to get both teams to states next year! -Captain, Kyra Shishko

Above: Top row, left to right: Ms. Rosen, Jeremy Goldberg, David Zelle, Brendan Shonny, Drew Pinta, Aaron Lurie, Stephanie Hamilton, Elizabeth Hamilton, Max Craig, Evan Pierce,Dave Paddock, Matt Ma, Mr. Kraunz.

Middle row, left to right: Shayna Sage, Max Corter, Jen Kaufman "zeba" Race, Sarah Gaison, David Kreiger, Zaael Davidson, Ally Bernstein, Kayla Nussbaum

Bottom row, left to right: Alex Waltz, Kyra Shishko, Emily Levy, Ben Seifer
Right: Kyra Shishko

On the slopes...

Cross Country Ski

"You ski uphill?" That is the common reaction to our slogan but it's true, the cross-country ski team really does ski uphill. But this season we've proved that we can do much more than ski uphill. We have a skier who placed second in the state, a girl's team that beat five other teams despite three less skiers than needed, and a boy's team that was a solid force in our league for every race. We have more spirit than any other team and have some kind of bonding time each week (just look at our Facebook pics for proof). We have coed locker rooms (check Facebook again). Most importantly, when people say they ski, they now ask, "downhill or cross country?" So the next time you see someone with a bright blue hoodie, just remember that we really do ski uphill.

Above: Girls smile at States! (Left to right) Olga Golovkina, Courtney Chalof, Deborah Parker, Hannah Sieber

Girls Gymnastics

Vault, Bars, Beam, Floor, South Gymnastics Can Really Score! The gymnastics team, with almost as many new as returning members, improved considerably this year. For the first time in three years, every single person on the team competed in at least two meets, helping us score a team high for the season of 132.95 against Lincoln Sudbury. With the help of Coach Beaupre, we concentrated on adding more difficulty to our routines and throwing harder tricks. No practice was complete, however, without at least a little craziness, and our favorite Carly Patterson CD. We flipped through this season, never once giving up, or doubting our potential to do better. Despite the tears, the sprained ankle, and the nerves, everybody gave it their all in every competition (regardless of what the judges had to say). As a team made up entirely of underclassmen, everyone benefited from the continuous support and encouragement of teammates. We are all looking forward to coming back, and making all the Janice's "shake in their knee", until they fall right off the beam.

Bottom: Cora Visnick hops from the lower bars onto the high bar.

Bottom: Sarah Berman cartwheels on the balance beam.

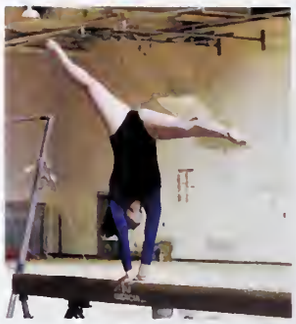

Below: Emily Heeren glides through the air during her floor routine.

Below: Sarah Berman backflips on the beam without breaking a sweat.

Team Picture: (Bottom Row) Anastasia Lymar, Kate Margulis, Emily Heeren*, Cora Visnick, Sarah Berman (Top Row) Brittany Hill, Ariel Kirshenbaum, Natalie Basque, Candice Klapman, Avital Tsivkin, Ariel Hascal

Far Left:
Kate Margulis jumps high into the air while performing her floor routine.

Left:
Emily Heeren performing on the beam. She strongly supports herself with only her hands while balancing with ease and gracefully moving her legs into a beautiful position.

Bottom: Daniel Gubb pushes off the horse and flips in mid-air like a piece of cake.

Bottom: Frank Rand performs on the bars with ease as spectators watch him with amazement.

Boys Gymnastics

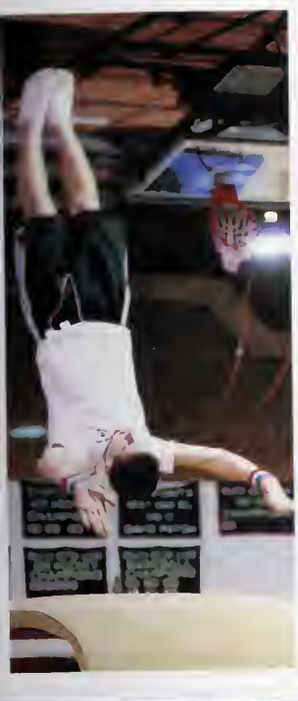

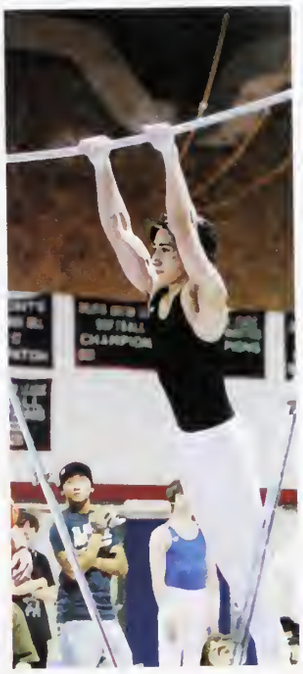

The boy's gymnastics had a great year. Whether it's on the floor, on the horse, or on the poles, we try our best to improve. We obviously could not have improved on our routines without the help of our coach and the support of the whole team. We learned a lot from our mistakes from spraining an ankle to pulling a tendon. Although being a gymnast takes a lot of effort, we strive to do our best. Although we only have three people from Newton South, we ignore that fact and try our hardest even though we know that we won't win. When we stay positive we know that we will win for sure.

The most important thing to success is practice. I really do believe the saying, "Practice makes perfect." Because our team dominated this year.

-Daniel Gubb

Team picture: NNHS gymnastics and from NSHS: Front Row: Frank Rand and Daniel Gubb
Fourth person in the back row: Oleg Kodysh

Above: Daniel Gubb- sticks his landing.

Above: Oleg Kodysh hangs in there no matter how much strain the bars put on his shoulders.

Above: Frank Rand stretches his toes up high until it touches the sky...or at least the ceiling.

Winter Cheerleading

Newton South Cheerleading started this winter season by cheering at the first basketball home game. Unfortunately, our coach quit after the first game and we were unable to cheer for the rest of the winter season. Without a coach, we did not have an official winter cheerleading team. However, despite that it was great to be able to go out and support the varsity boy's basketball team at their first game. Winter cheerleading is a great program and we all have made huge amounts of progress since last year. We started to complete higher-level stunts, and we're hoping to bring school spirit back to South. Our team has high hopes for the future. Hopefully, next year we will be able to compete against other cheerleading teams and prove that Newton South Cheerleading is an up-and-coming squad.

Jenny Yu cheers from the sideline

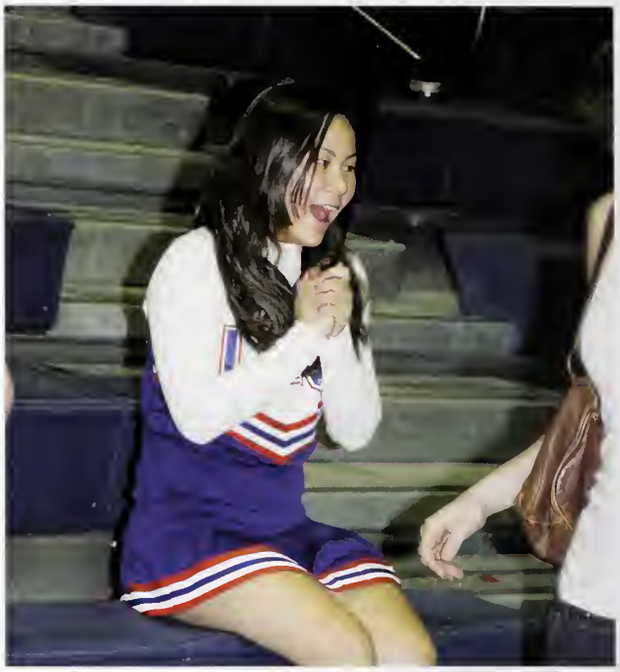

Above:
Top: Terese Brooks, Jasmyne Wilder, Judith Marie Collins, Cassey Henk, Crystal Goyette

Bottom Row: Farrah Altidore, Katie Spink, Jenny Yu,

Right:
The cheerleaders cheer the basketball team on in the first home game of the season.

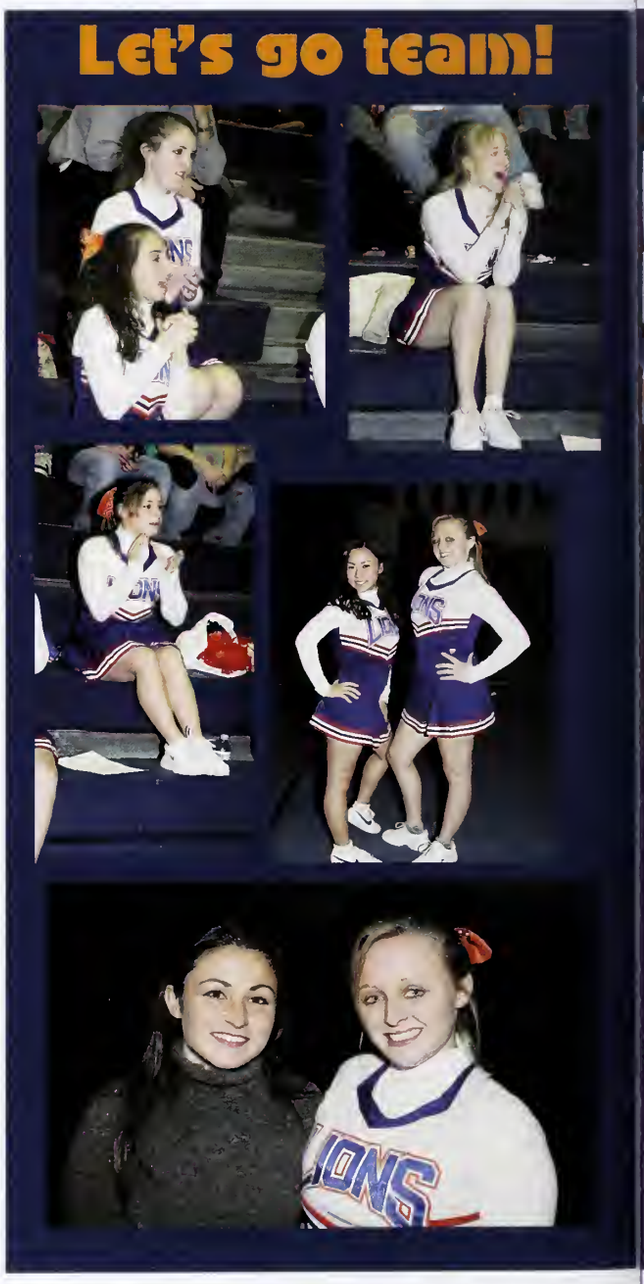

Wrestling

Paul Rosenzweig attempts to pin his opponent during a meet.

The wrestling team had a strong season, posting a 9-10 record and capturing third place as a team at the DCL League meet and coming in third place at the Brookline tournament. A surge of new talent strengthened this season. There were four freshmen starters and senior Isaiah Quinones joined the team for the first time. These freshmen and first year wrestlers, as well as the team as a whole, displayed tremendous improvement throughout the season. Captains Maor Cohen, Joey Needleman, and Elliot Spivak wrestled well throughout the season. This season featured the presentation of a brand new wrestling mat at the rivalry match against Newton North in honor of Brad Walk, a former Newton South Wrestler who died recently. The team will be losing six seniors but looks to continue its success and the incredible Newton south wrestling experience for the next year

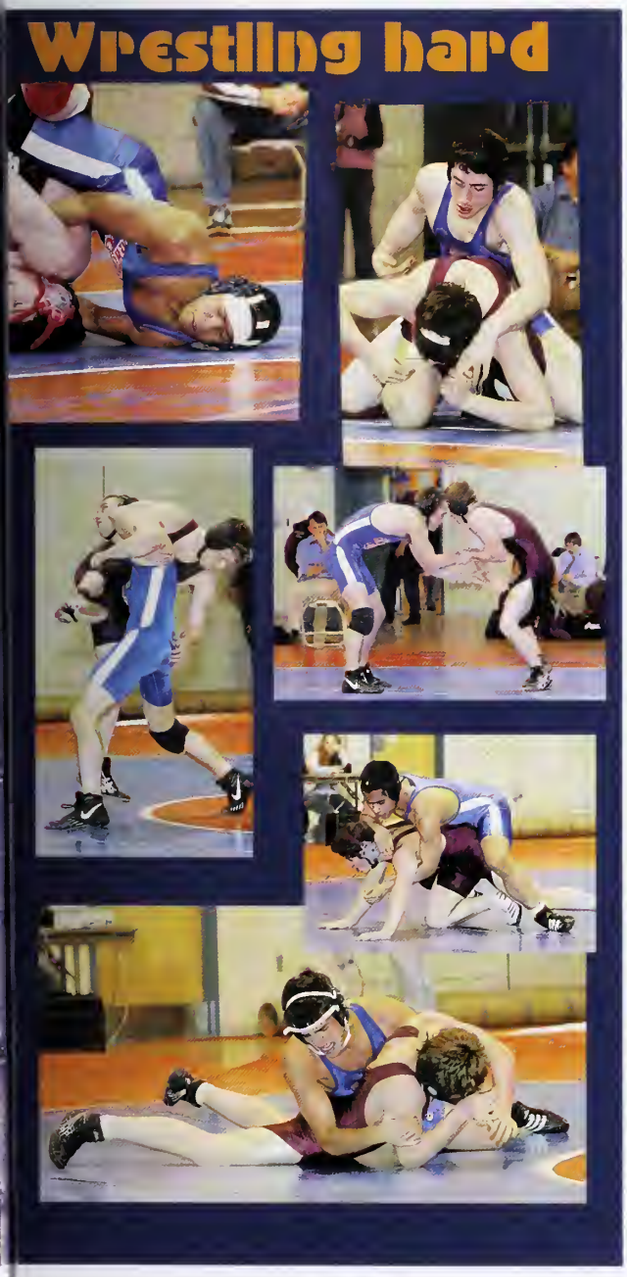

Above:
Top row (L-R) Chris Barry, Gabe Turetsky, Nick Wing, Matt Robbins, Mir Henglin, Alex Kent, Saleem Sabree, Peter Franco,

Bottom row (L-R) Tim Zielinski, Paul Rosenzweig, Elliot Spivak, Joey Needleman, Maor Cohen, Dan Brown, Isaiah Quinones

Left:
Saleem Sabree wrestles his opponent at a home meet.

Lions in action!

"A lion sleeps in the heart of every brave man." *Turkish Proverb*

Dear Cheryl,

The people who guide you from point A to point B are as important as the destination itself.

9 Kelka Rd.
San Diego, CA 92037

Mr. Mosbrooker
Mr. Wixon & Ms. Crist
Mr. Hill, Mr. Van Beever, & Mr. Estle
Ms. Mender, Ms. Arnabeldi, & Ms. Anderson
Faculty

Administration

Brian Salzer
Principal

Mary Scott
Vice Principal

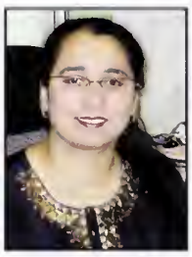
Purnima Vadhera
Vice Principal

Kathryn Daviau
Wheeler Housemaster

Donna Gordan
Cutler Housemaster

Edward Jackson
Goldrick Housemaster

Charles Myette
Goodwin Housemaster

Judy Mobilia
Records

Janice O'Neil
Registrar

Jackie Casto
Secretary

Ellie Ross
Secretary

Bette Lupo
Secretary

Janis Rotker
Goldrick House Secretary

Lucia Curran
Wheeler House Secretary

Angela DeRubeis
Goodwin House Secretary

Janice Ingemi
Cutler House Secretary

Guidance

Sue Batler

Barbara Brown

Richard Catrambone

Margaret Chung

Marcy Davidson

Katie Jason

Jennifer King

Jeffrey Kraunz

Lenny Libenzon

James Madeiros

Bill Murray

Kristen Santos

Donna Segal

Katani Sumner

Homer Turner

Kara Veley

English

Ashley Anderton

Dana Arnaboldi

Brian Baron

Kristen Beaupre

Rachel Becker

Jodie Daynard

Thomas DePeter

Ryan DuBray

Robert Goggin

Joseph Golding

Jeremiah Hill

James Honeyman

Mary Hughson

Robert Jampol

Alexander Kaplan

Michael Kennedy

Jeffrey Knoedler

Emma Leslie

Brody Lipton

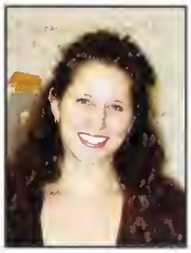
Robyn Marder

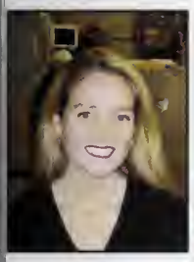
Meaghan McCormick

Frances Moyer

Jim Norton

Jeanne O'Reilly

Corrine Popp

Alan Reinstein

Joseph Scozzaro

Julie Stonehill

Natalie Taube

David Weintraub

George White

Science

Kimberly Atkins

Mita Bhattacharya

Alyssa Cifuni

Carlos Covarrubias

Alan Crosby

Charles Hurwitz

Alex Kraus

Linda Jordan Kraus

Marianne McChesney

Patrick McFarland

James McLaren

Michael Quinlan

Katherine Reppert

Sally Rosen

Hema Roychowdhury

Brandon Shmidt

Derek VanBeever

Steve Vandergrift

Joanna Vrouvlianis

History

Alan Chaney

Marshall Cohen

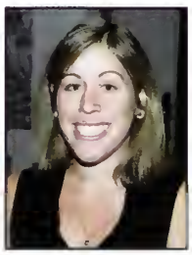
Ashley Elpern

Lily Eng

Jessica Engel

Paul Estin

Kara Henry

Chris Jackson

Orly Keiner

Michael Kozuch

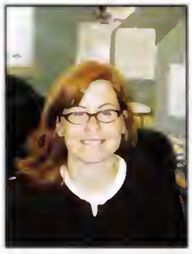
Deborah Linder

George MacIver

David McCallum

Rachael McNally

Thomas Murphy

Brian Murray

Marcia Okun

Robert Parlin

Pilar Quezzaire

Jamie Rinaldi

Kirsten Russel

Adrienne Stang

Gene Stein

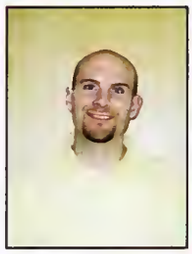
Andrew Thompson

Sean Turley

Mathematics

Carol Alimenti

Matt Anderson

John Cascino

David Deutsch

Judy Dolan

Helen Hegblom

Caroline Hollingsworth

Felisa Honeyman

Sam Kadish

Andrew Kelly

Beth Kenneally

Karen Kinel

Thomas Lee

Javier Mendez

Michael Mosbrooker

Martha Moyer

Sharon O'Connor

Charles Petrizzi

Leslie Quattrini

Steven Rattendi

Charles Rooney

Jeffrey Stulin

Hayley Teich

Christos Tikelis

Margery Waldron

Music And Art

Robert Bouchal

Andrew Braxton

Megan Crist

Cindy Goldberg

Lisa Linde

Neal Melley

Jack Rossini

Karen Sobin-Jonash

Jeffrey Wixon

Benjamin Youngman

World Language

Rebecca Block

Stephanie Breen

Jill Christensen

Mark Coughlin

Karim Dao

Suzanne DeRobert

Patricia Duran

Lise Elkind

Jennifer Hee

Chris Jackson

Alice Lanckton

Lucinda Leveille

Maureen Maher

Sebastien Merle

Viviana Planine

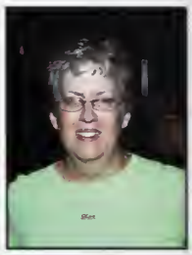
Mary Price

Yihua Qin

LoAn Rothschild

Ina Rubin

Kara Sargent

Lanlan Sheng

Karen Sweet

Jessica Tortola

Paul Weisberg

Meg Weston

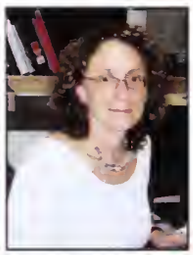
Marla Weiner

Wellness

Amy Aransky

Michelle Coppola

Todd Elwell

William Fagen

Joanna Norton

Scott Perrin

Lisa Petrizzi

Pamela Riddle

Alan Rotatori

Family And Consumer Science

Nancy Gillis

Melissa Hammel

Tonya Londino

Kristen Pufahl

Rita Sheinker

Judith Taub

Special Education

Gregory Beaupre

David Bloom

Nancy Bloom

Jennifer Braman

Tracy Corrigan

Keven Coster

Steven Feinberg

Kevin Flynn

Pamela Gennert

Tina Gurney

Barbara Harkins

Nancy Holczer

Donna Honnold

Kristen Kamerik

Barbara Kerstein

Kevin Lenane

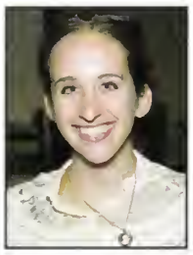
Katie McDermott-Kasper

Annmarie Muchowski

Allison Mrufin

Anthony Principe

Judy Rothenberg

Caitlin Rouse

Cherylynne Salvucci

Stephen Smith

Barbara Stitt

Kristin Titus

Ann Walker

Lauren Caulfie Washburn

Lisa Wilensky

Other Departments

Andrew Aspell
Student Support

Helaine Block
ELL

Matthew Briggs
Technical Education

Leslie Clark
Nurse

Ethel Downey
Librarian

Natasha Galichina
ELL

Brian Hammel
Business

Eileen Kestenbaum
Tech Support

Gail Kramer
Nurse

Dorothy McQuillen
Librarian

Tracey Murphy
Student Support

Carol Ober
Media

Michael Peabody
ELL

Greg Poulos
Tech Support

Timothy Stephens
Technical Education

Francis Williams
Technical Education

To the faculty of 2008:

Thank you so much for everything you have done for me. I know I can be hard to deal with sometimes, and I wasn't the best student, but I really appreciated the years spent here at South.

My english teachers, what would I do without you? W/o u, I would b riting like this eiryday. But TG I have u guys 2 put me in line. I hope u kno that I am grateful u taut me how to rite, cuz college essays were a killer!

Kudos to my history teachers, the keepers of the past who taught me about my heritage, how the world came to be, and the current events that have affected my life and those around me. Gaining insight into the past and learning from our mistakes is the only way we can move into the future.

Science is always changing. I don't know how you do it, science teachers, but you keep up with all the new information being discovered. Whether it is getting rid of a planet, or discovering new bateria from sea sponges, you keep it interesting with fun little tidbits about the world around us.

Math is about the figures of our lives. Understanding math is like understanding the brain itself: complex and strategic. Facing math head on, you teach us to problem solve, which helps us throughout our lives. Everything you have taught me has proven to be useful in my life.

I love learning about different cultures in the world. My connections to the world is through the language teachers that make this school so much livlier. I plan to travel a lot throughout my life; learning spanish, french, and chinese from you means so much to me.

Music and art, you keep me relaxed and calm after my hectic days. I come to you not only to learn, but to relax and express myself as a growing person. I have the most fun in your classes, and I will miss it dearly.

Wellness teachers, you make me feel centered. You get me pumped for strength training, soothed for yoga, emotional for sharing personal events, and exctied for the different activities. You taught me CPR, the dangers of drugs and alcohol, and the importance of emotions. You have made me aware of my body and what I can do.

And last but not least, what would I do without my guidance counselor? You adivsed me when I was hurt and stressed out about school and helped me get ready for college. Words cannot describe how much I appreciate your help in the past four years. You made life here at Newton South a little bit less stressful.

Once again, I thank everyone for everything. There is still a lot I need to learn, but you have taught me important life lessons that I will carry with me for the rest of my life.

Sincerely,

Anonymous Senior

English

History

Math

Science

Moving too fast to slow down for a few good laughs with our best friends? Nope, not us. These pages are filled with "this girl" or "that guy" who made our experience completely and totally worthwhile. So here they are, the bright and shining faces that make South the journey of a lifetime.

Kelsey E. Briggs
72 Cooper Drive
Evansville, IN
47703

Emma Stern, Justin Danforth,
Gaul Porat, & Tracy Federschneider
Gerlald Arneaud, Steven Fitzgibbon,
Matthew Teixeira, & Samuel De Los Santos
Anjali Jacob, Jacob Cohen,
Andrew Maguire, Anna
Hurdimann, & Moire Corcoran
Jennifer Howe
& Kira Masch
Kayleigh Huang,
Sijia Li, & Patricia Jang
Leila Gerstein
& Kyoko Takenaka

Freshmen

Class of '11

Michele Abercombie
Marina Afonkina
Jeffrey Alkins
Robyn Allison
Leigh Alon
Kaleb Alperin
David Altman

Lydia Danielle Ames
Fernando Andino
Dana Arad
Michael Arneaup
Danny Baker
Lewis Balulu
Phil Banaszek

Olivia Barnes
Christopher Barry
Oliver Baverstam
Aaron Belowich
Alexander Bennett
Aiden Benshimol
Sophie Bikofsky

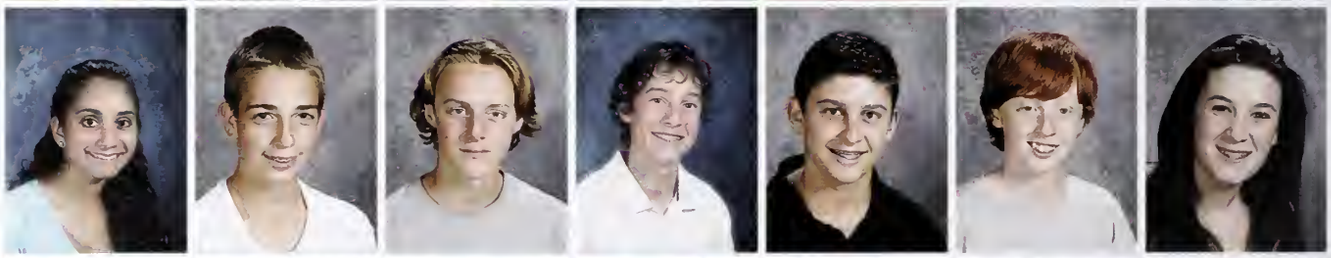

Otilia Bilaura
Brittany Page Bishop
Camilla Blackburn
Sarah Blumenthal
Yudit Bolotovskaya
Jamaree Bonnette
Blair Borden

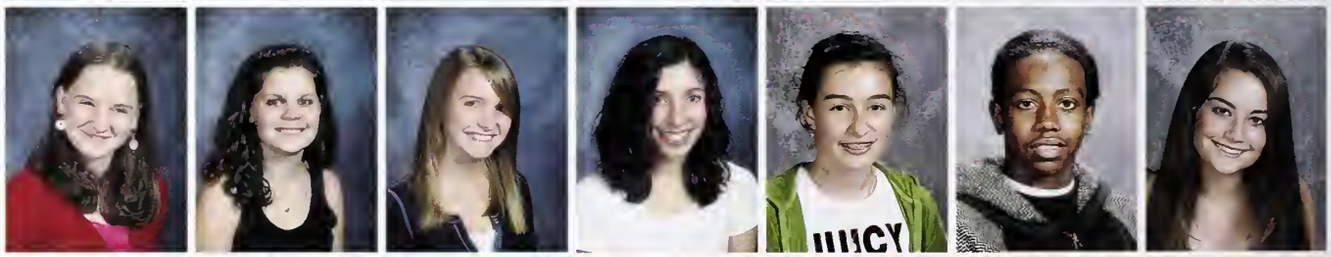

William Matthew Boris
Nathan Braginsky
Matt Brandstein

Andrea Braver
Kate Buchholtz
Camille Bugrara

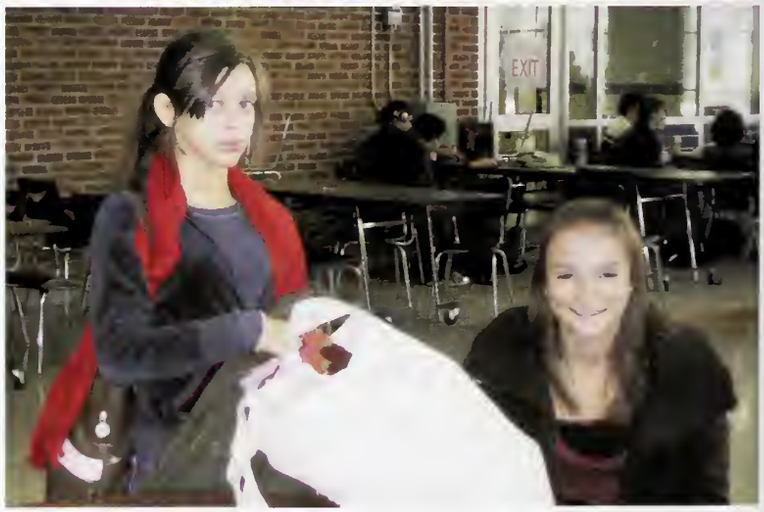

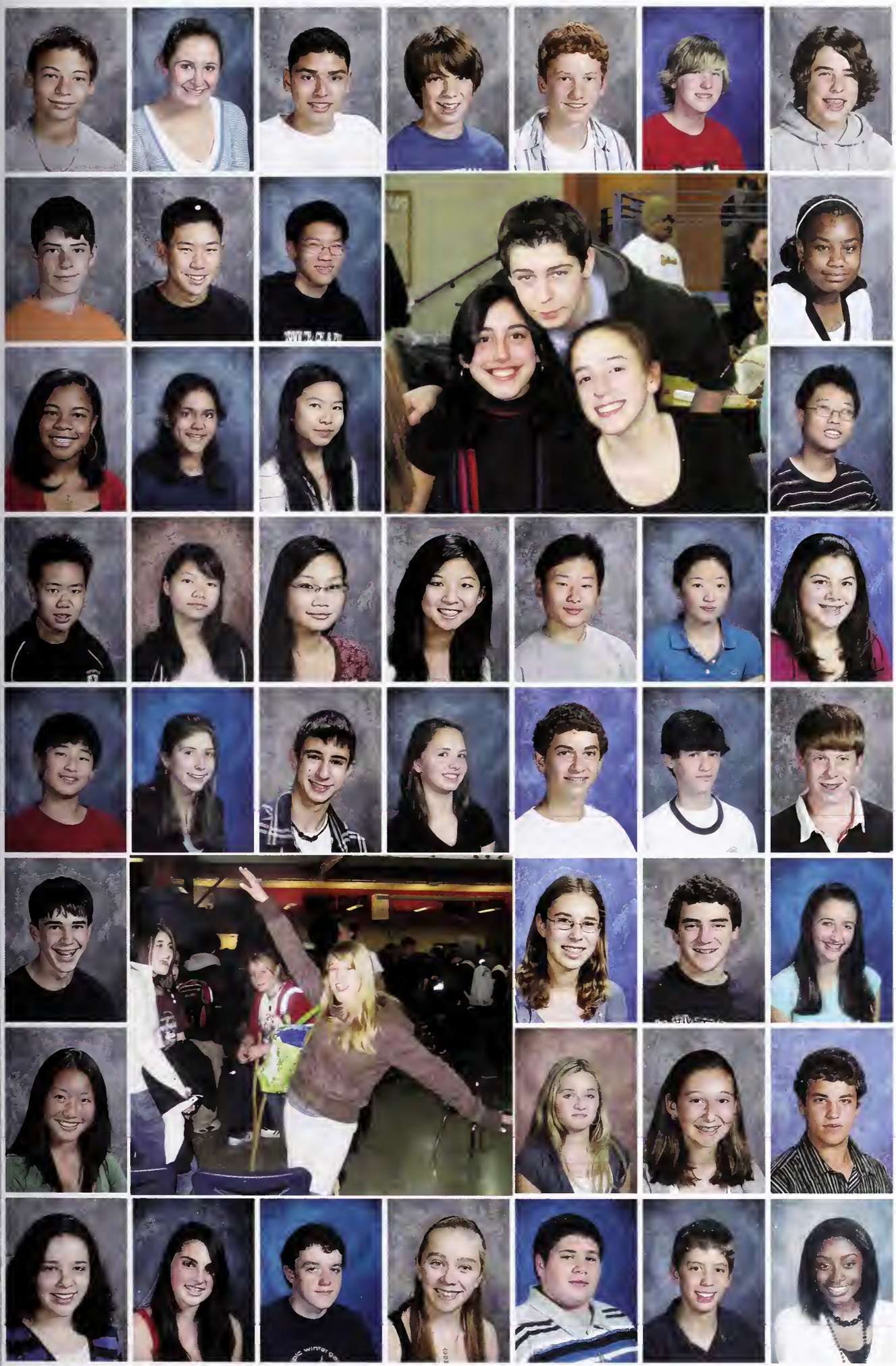

Eitan Bulka
Shayna Camiel
Leonardo Candido
Dylan Cannon
Zachary Cannon
Dean Carney
Read Carney

Maxwell Carter
Albert Chang
Philip Chang
Christine Chase

Lauren Chase
Nimra Cheema
Evelyn Chen
Jiaji Chen

Bryan Cheng
Kayi Cheng
Amy Cheung
Samantha Chin
Sungmin Cho
Catherin Choy
Lauren Christopher

Joon Yong Chung
Olivia Cinquegrana
Max Clary
Amelia Cochin
Golan Cohen
George Coka
Grady Colnon

Daniel Connolly
Leah Cotton
Philip Couturier
Elizabeth Crowley

Jiahvi Cui
Cheryl Curry
Audrey Dadalt
Shea Danino

Maria Dare
Rachel Davidson
Jeremiah Davis
Michelle Dearolf
Saluy Deleon
Jonathan Denitto
Ashley Dennis

Emil Diaz
Akilea Barboza
Samuel Dorfman

Louis Douglas
Max Ebb
Jacob Eisenberg

Ashley Ellis
Jenny Epstein
Jessica Eysenbach
Max Ezekiel
Kian Farshadi
Lily Fein
Rebecca Feldman

Alexandra Fen
Rachel Feynman
Gus Fish
Michael Fizek
Jenny Fleisher
Brittany Foley
James Christophe
Folz-Donahue

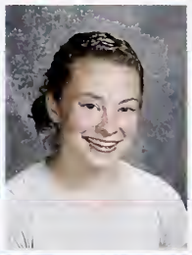

Alex Foner
Dario Foroutan
Satchel Forrester
Avery Forrow
Alex Frail
Kelly Frances
Liam Friar

Rina Friedberg
Madeline Frieze
Daniel Fuchs
Michael Fuchs
Naomi Gabovitch
Elizabeth Gagen
Ori Gall

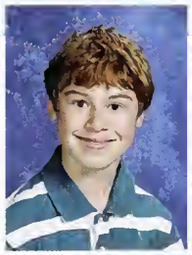

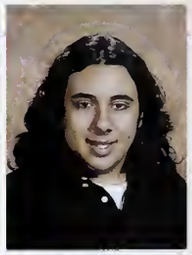

Ron Garber
Joshua Garvin
Pat Geary
Sarah Geist
Matthew Gersh
Tanya Gershman
Jennifer Gerstner

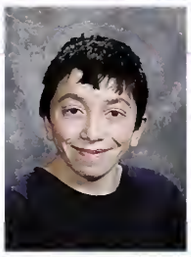

Annette Gildshtein
Nicholas Glavin
Susannah Glickman

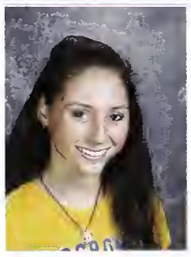

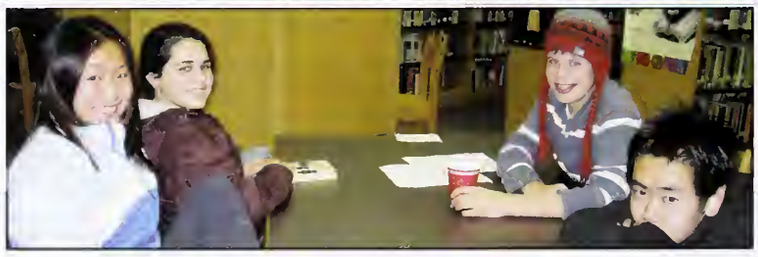

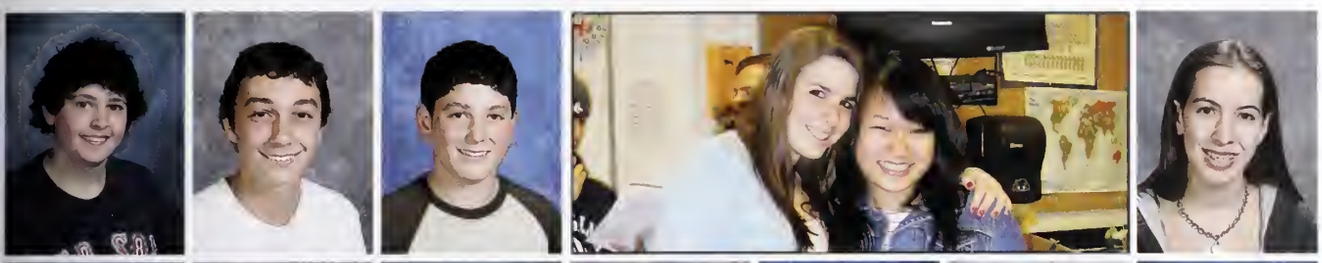

David Gold
Jeremy Goldberg
Jason Goldstein
Michele Goldstein

Connie Gong
Gabriel Goodman
Alyson Gordon
Tomoaki Goto
Krystal Goyette
Lajesha Graham
Sophia Graubard

Kristina Gravlin
Zarinah Gray
Julian Green
Samantha Gross
Max Grossman
Giovanni Guillen
Paige Gulman

Jillian Gundersheim
Leora Haber
Laura Haime
Seong-Tae Han
Prevenya Harris
Meryl Hayes
Semira Hayhayeghi

Jessica He
Mingcan He
Grant Henderson
Margaret Hendren

Cassey Henk
Lee Higging
Olivia Hitchens
Bianca Ho

Joshua Horenstein
Jaclyn Horowitz
Stepan Houtchens
Sam Howard
Kirby Howell
Ryan Hsu
Alice Hung

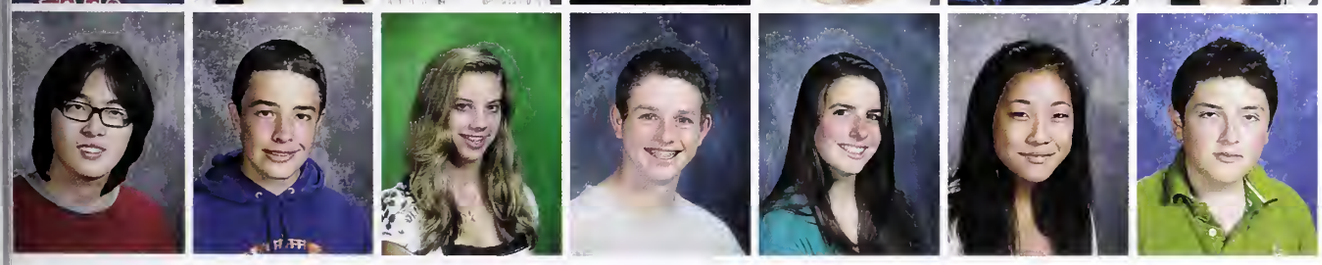

Justin Hung
Jeff Hurray
Sarah Hurst
Daniel Hurwit
Phoebe Huth
Grace Hyun
Adam Isselbacher

David Itkin
Andrew Ivanov
Erik Iversen
Kuarongshi Jamir
Lauren Johnstone
Chaela Jones
Michael Josephson

Charlie Kalotkin
Adam Adam
Jessica Kang
Nicolette Kapsidis
Alexander Karys
Celia Kaufer
Jen Kaufman

Natasha Rae Kaufman
Matthew Belsky Kazarian
Emily Anne Kearney
Allison Merrill Kehlmann
Greg Kessel
Justin Terrance Kieran
Idun Bresee Klakegg

Justin Klumpp
Alexandra Koch
Lily Konowrtz
Kyla Kouadio

Nathan Kropp
Samantha Kropp
Joshua Kruskal
Alison Kwan

Aria Labonte
Jonathan Lau
Anna Lanoue
Solomon Lansana
Max Lappin
Olivia Larkin
Cassandra Larrabee

Daniel Lawrence
Cam Le Fevre
Jason Leavitt
Hyunseung Lee
Jonathan Lee
Joseph Lee
Noah Lerner

Rachel Leshin
Samantha Levin
Daniel Levine
Max Levine
Murray Levy
Tess Levy
Thomas Li

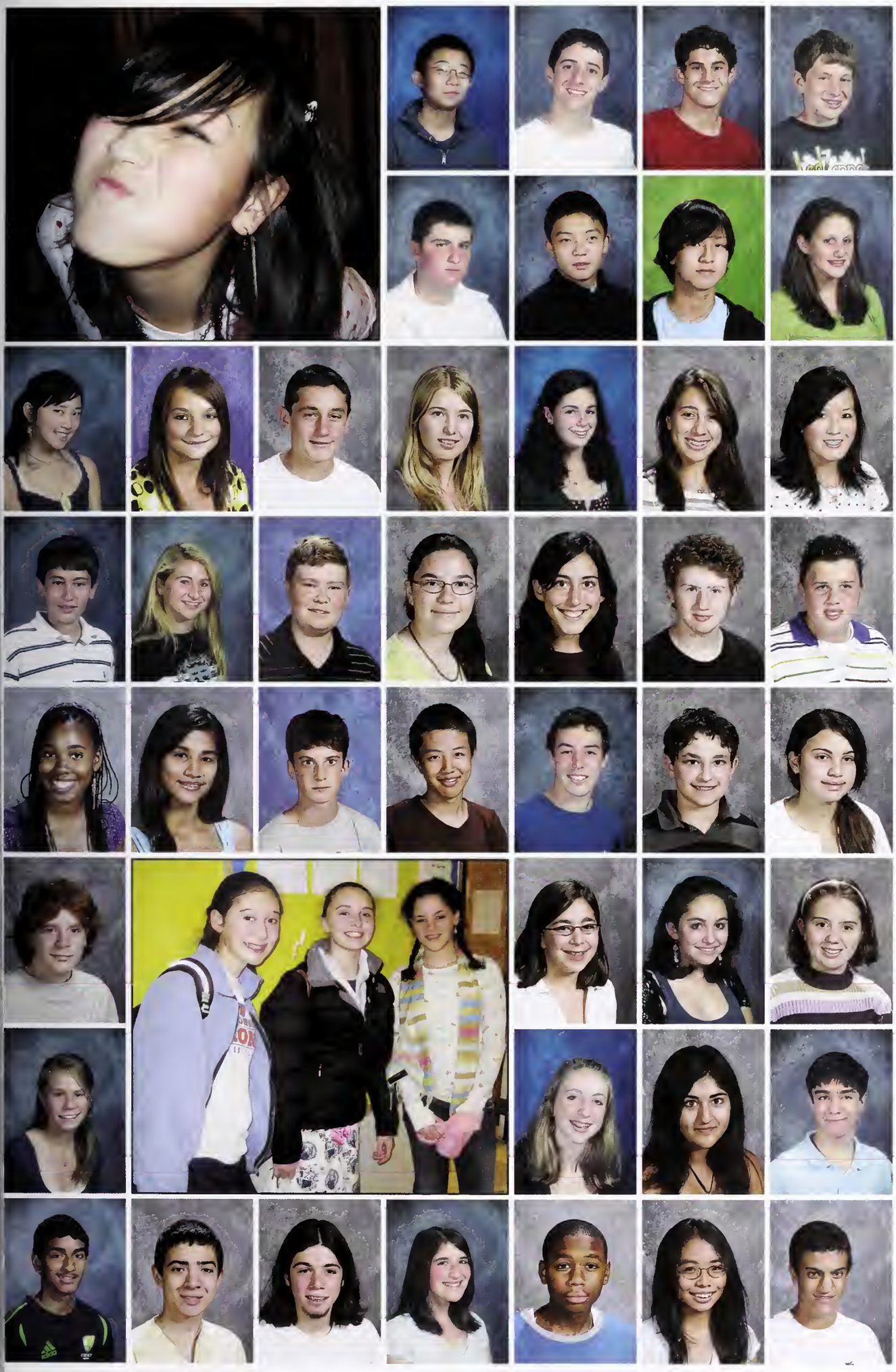

Jing Ru (David) Li Li
Jacob Ross Light
Matthew Aaron Light
Jacob Lilienfeld

Jacob Lipton
Hejian Hejian Liu Liu
Mike Liu Liu
Jennifer Loew

Jessica Lu
Anastasia Lumar
Alex David Lyon
Tanya Nicolette Lyon
Hannah Maiesun
Michelle Mandeau
Jessica Mao

Joseph Marini
Jenna Marks
Jeremy Marshall
Liesl Matzka
Jennifer Hoffman Maxwell
Cooper Stein McDonald
Tyler Norman McDonald

Brianna McPherson
Tatiana Jasmin Medina-Barreto
Colby Medoff
Timothy Mei
David Melly
Jake Menashi
Talia Jill Menzin

Yehonatan Otza Meschede-Krasa
Julia Beth Miller
Linnea Rose Miller
Melissa Joy Miller

Sarah Miller
Chloe Cecile Milliman
Tara Renu Misra
Adrian Montagut

Rajat Mookherjee
Carlos Morales
Ryan Moray
Sydney Morin
David Mosley-Lott
Wing Ho Moy
Sam Mozhgani

Robert Mulkern
Anastasia Murati
Akecia Murray
Timmy Nagle

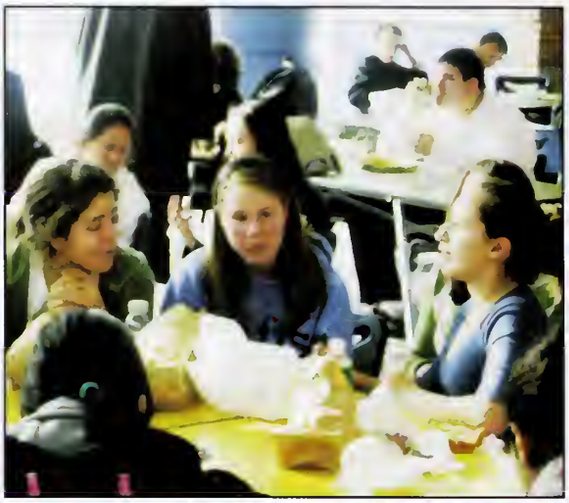

Max Nathanson
Harrison Neff
Zoe Newberg
Hannah Nussbaun

William Conor O'Brien
Thomas O'Hearne
Kathy O'Keefe
Eamonn Obrien
Joseph Odikadze
Daniel Older
Elena Origlio

Abi Oshins
Tamar Paikowsky
James Palmer
Daniel Pasquale
George Peidis-George
Xuefei Peng
Rebecca Penizias

Mitchell Petracca
Lara Poe
Austin Pollack
Noah Portnay
Max Posner
Shireen Pourbemani
Kava Powtak

John Pozo
Justin Quinn
Danny Ramin
Olga Rapoport

Clarissa Ren
Shervin Rezaei
Curtis Robbins
Hannah Robinson

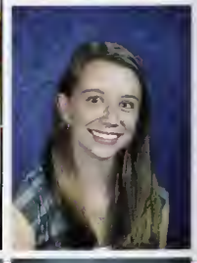

Campbell Rogers
Carolina Rosa
Caroline Rosa
Rachel Rosenbaum
Mike Rosenberg
Laura Rosenthal
Chloe Rothman

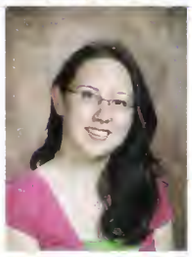

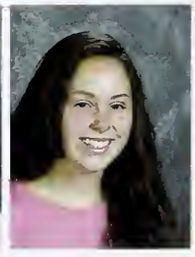

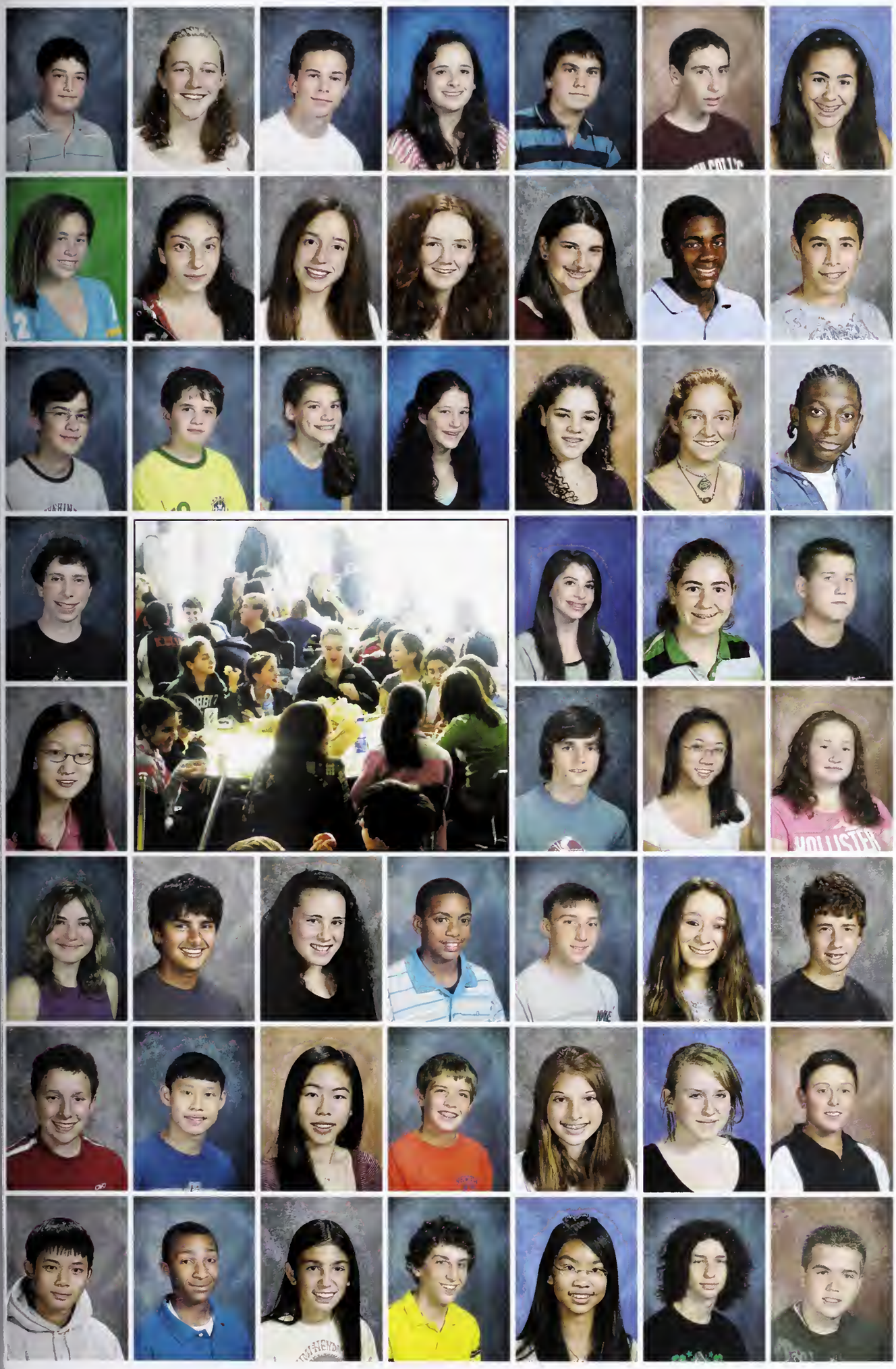

Zach Rothschild
Melanie Joy Rucinski
Allen Rudman
Lindsay Michelle Rudolph
Kyle Russo
Adam Sachs
Alissa Joy Sage

Shauna Sage
Shahane Anakhas Sahakian
Charlotte Faye Sall
Anne Margaret Sallaway
Amanda Sands
Josh Saulmy
Daniel Warren Sazer

Adam Scherlis
Jonathan Schmydt
Martha Schnee
Emma Schulman
Madeline Wolf Schulman
Rachel Schy
Andre Davon Scott

Alex Seibel
Rebecca Elizabet Shait
Emily Rosa Shames
Luke Shanahan

Shan Shao
Matt Shea
Yuanzhao Shen
Julia Shifrin

Molly Silverman
Ashan Singh
Julia Sloan-Collen
Steven Cooper Soares
Lee Sokolowski
Mollie Solon
Alexander Evan Soltoff

Ryan Sean Sonnenberg
David Soohoo
Yvonne Soohoo
Joseph Step
Paulina Clare Sterpe
Danielle Stubbe
Chad Stumbu

Clement Chunkit Su
Anthony Swain
MacKenzie Sweet
Dan Tagerman
Dorothy Tang
Jacob Ross Tepper
Thomas Terrasi

Hannah Thomas
Ben Tolkin
Dalia Tomiak
Penelope Toussaint

Michelle Trilling
Nathan Trujillo
Avital Tsivkin
Gabriel Turetsky
Andrea Tzic-Calderon
Igor Unbarskiy
Samuel Ustayev

Maarten Van Gran Deek
Matt Vertescher
Tanya Vladov
Kemani Walden
Patrick Walsh
Tony Ying-Wen Wang
Sarah Wanger

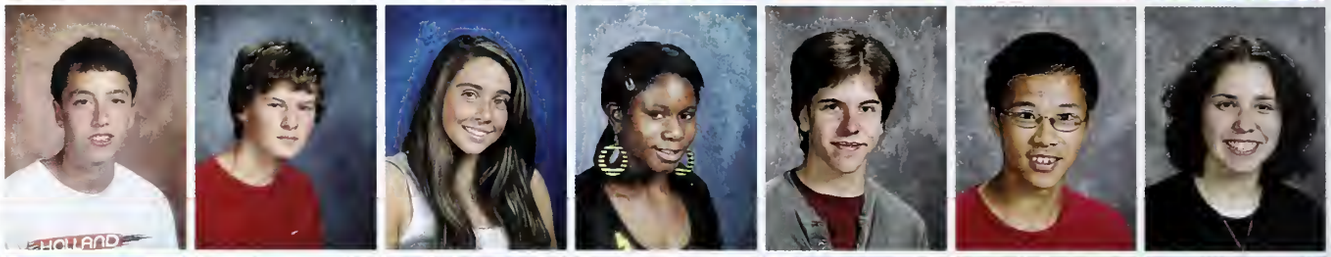

Lena Warnke
Nathaniel Weaver
Jake Weilheimer
Jocelin Weiss
Stephanie Weng
Kaila Williams
Paige Williams

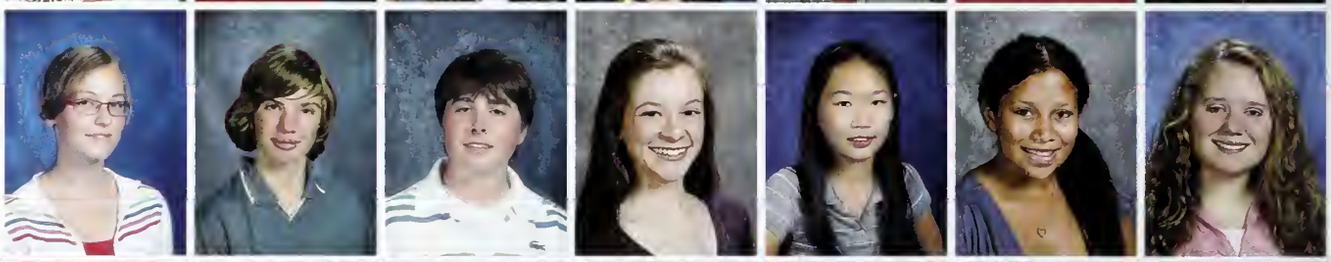

Alex Wong
Connor Wong
Jennifer Wong
Eleanor Wood
Christina Wu
Cindy Wu
Thomas Wu

Zhuoshi Xie
Yaniv Yacoby
Haolan Yang
Hye-Jung Yang
Lucy Ye
Wesley Yee
Amit Yehuda

Regina Yip
Moe Yoshioka
Isabelle Young
Jolle Yu
Julia Yu
Kathy Yu
Josh Zalenikk

Sophia Zarsky
Jessica Zellner-Kline
Allen Zeng
Daniel Zhang
Julia Zhang
Mengzhou Zhou
Samuel Zoloth

Vassar
Vassar

Sophomores

Class of '10

Alison Abramowitz
Josh Agulnick
Benjamin Alaluf
Willie Allen
Brian Almeida
Michael Amendola
Joseph Anderson

Jonathan Aponte
Steven Astrachan
Deanna Badizadegan
Sidrah Baloch
Ezra Banks
Kelsey Bardin
Liza Barnes

Anastasia Basistaya
Natalie Basque
Alix Batile
Kodia Cigna
Conrad Beckmann
Paul Belenky
Noa Belfer

Nina Rachael Bellio
Karina Berenbaum
Daniel Bergelson
Ellery Berk

Alexis Dawn Berman
Meredith Berman
Sarah Berman
Misael Bermudez

Edward Bernson
Elizabeth Blanchard
Delani Blandin
Drew Bossman
Hallie Bouiard
Mika Braginsky

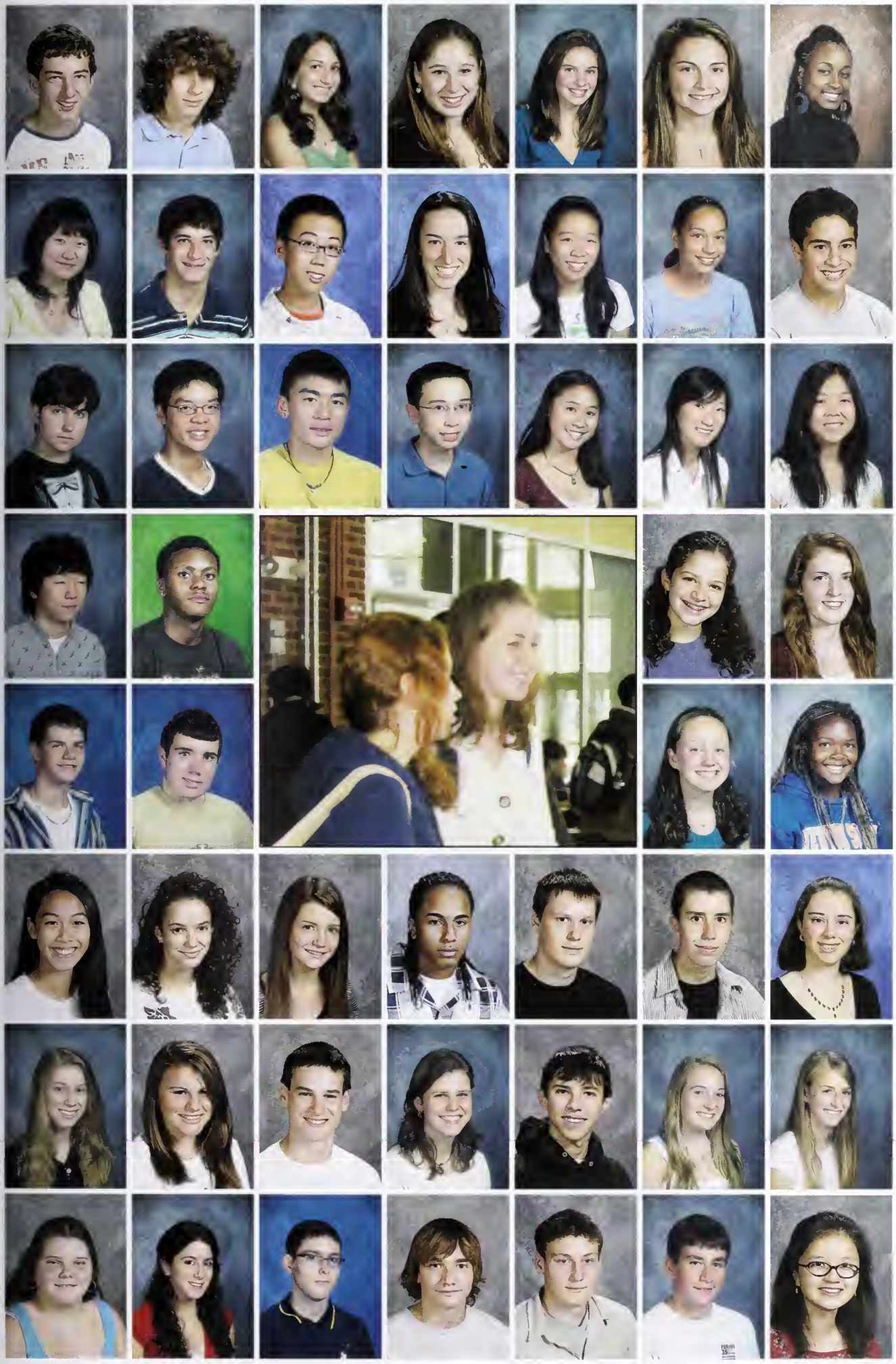

Matthew Breuer
Taylor Briner
Terese Brooks
Jamie Brotsky
Courtney Burns
Nicole Butera
Karine Byamana

Wooyeon Byun
Nick Caggiano
Chenzhe Cao
Molly Cavicchi
Celina Chan
Sara Louise Chari
Benjamin Chelmow

Daniel Cherkassky
Christopher Cheung
Timothy Cheung
Matt Chin
Michelle Chin
Si Hyun Choi
Alicia Chui

Hoijin Chung
Moira Clervil
Mariana Cohen
Judith Marie Collins

Josh Conero-Kaplan
Patrick Cooney
Marykate Cronin
Isatu Olivia Crosby

Florence Cui
Arielle Davidoff
Claire Dezza
Irvin Diaz
Vladislav Dimitrov
Mike Dorfman
Jessica Phyllis Duff

Lisa Dunker
Stephanie Dwoekin
Adam Dyer
Anna Dynkin
Daniel Edwards
Noam Eilam
Erika Eldrenkamp

Jennifer Eldridge
Lydia Emmanailda
Christopher Erspamer
Nicholas Evelson
Ivan Evsloukov
Gabe Feldstein
Wenqi Feng

Emma Ferraro
Hannah Ferraro
Quinn Ferraro
Melanie Fineman

Brian Fischer
Ben Fishman
Kelsea Fitzgibbon
Rebecca Fleisher

Kerry Fleming
Hannah Floyd
Jan-Wai Fong
Lindsay Forecast
Sam Forman
Daniel Foster
Shanika Fowler

Kwame Francis-John
Naomi Frankston
Isaac Freedman
Kristin Freedman
John Freer
Ilana Friedberg
Elizabeth Fuerman

Taichi Fukumura
Hannah Furgang
Sherri Furtado
Lauren Gabriel
Tamar Gaffin-Cahn
Vanessa Gailius
Sarah Garson

Isabella Geltman
Jason Gens
Roxanne Glazier
Allie Glickman
Eliezer Glik
Gabriel Glissen-Brown
Alexandra Gold

Libat Goldblatt
Rebecca Goldstein
Jacob Graham

Emily Jill Green
Jason Daniel Green
Nataly Grif

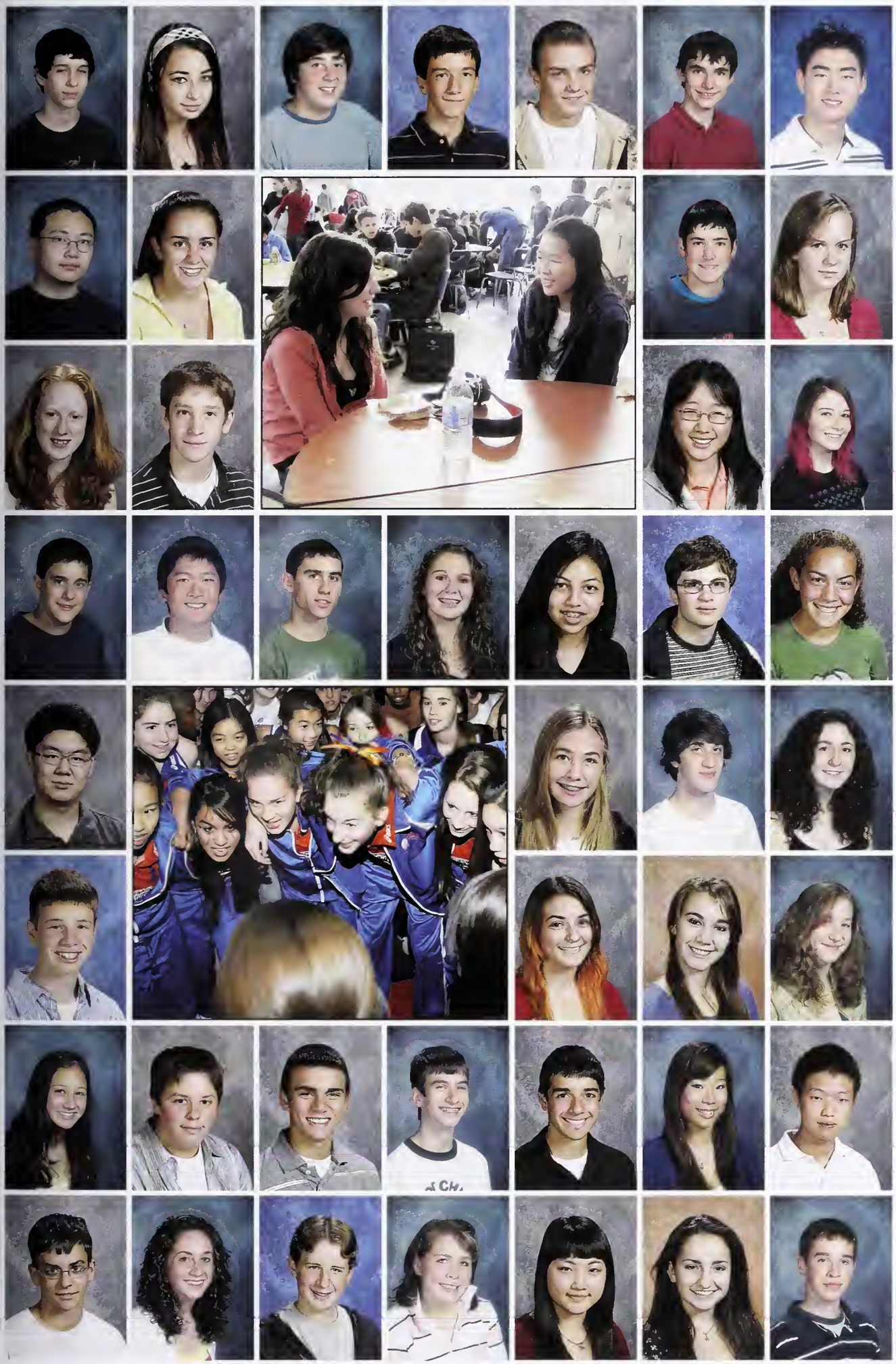

Ben Grinberg
Julie Groob
Adam Grossack
Greg Gruener
Kovin Guariglia
Antoine Guillaumo
Sanghyuk Han

Xiachui Han
Emma Hastings
Raymond Heinrichs
Maryanne Hickey

Amanda Hipp
Nathan Hirsch
Veronica Hong
Rose Hopkins

Maxwell Hotvedt
Samuel Hyun
William Iacobucci
Arielle Irvin
Sayuri Ito
Brian Ives
Kayla Jackson

Tae-Woon Kang
Rebecca Kantar
Jeff Kapian
Abby Kaplan

Mark Karetskiy
Rachel Karten
Julie Katzeff
Michelle Kaufman

Lauren Kee
Alexander Kent
Philip Kernan
Michael Keselman
Alex Ketabi
Hyoin Kim
Vang Kim

Eugene Kirimov
Ariel Kirshenbaum
Jacob Klickstein
Clara Knudsen
Eun Ko
Rachel Kofman
Matt Kopelman

Alexandre Kozlov
Nick Kozlov
David Krieger
Janic Kriszun
Jason Laffer
Elizabeth Lam
Daniel Lander

Kirill Langer
Davis Larson
Suzanne Lau
Marissa Leavitt
Alexander Lee
Alice Lee
Betsy Lee

Christie Lee
Maya Lee-Parritz
Allison Leipzig
Michael Lenson
Samantha Levy
Alexandra Lewis
Christopher Lewis

Jeffrey Lewis
Allen Li
Boun Li
Amalia Lieberman

William Lind
Adam Litchman
Luckmini Livanage
Jacob Liverman

Jessika Loboda
Scott Lueders
Maya Lvovsky
Julia Lytle
Yu-An Ma
Nathan MacOmber
Craig Maguire

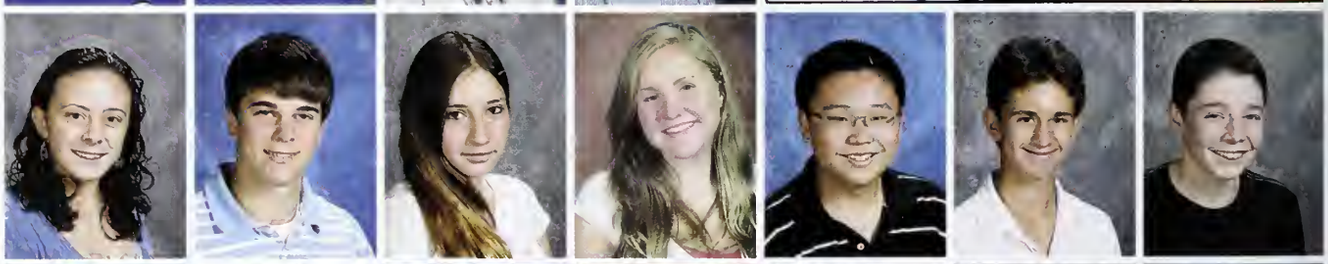

Yelly Malinsky
Chris Man
Jixing Man
Katherine Man
Julia Mandehr
Edward Mao
Justin March

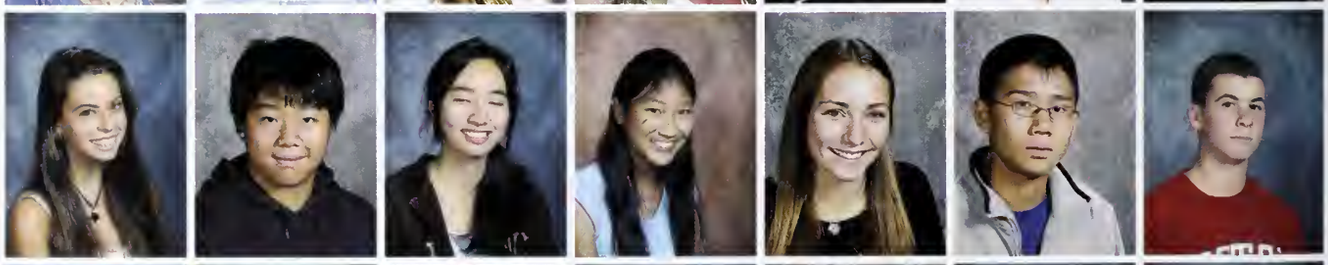

Caleb Marcus
Katherine Margulis
Estie Martin
Robert Marulli
William Mason
Gabriella Mataev
Elizabeth May

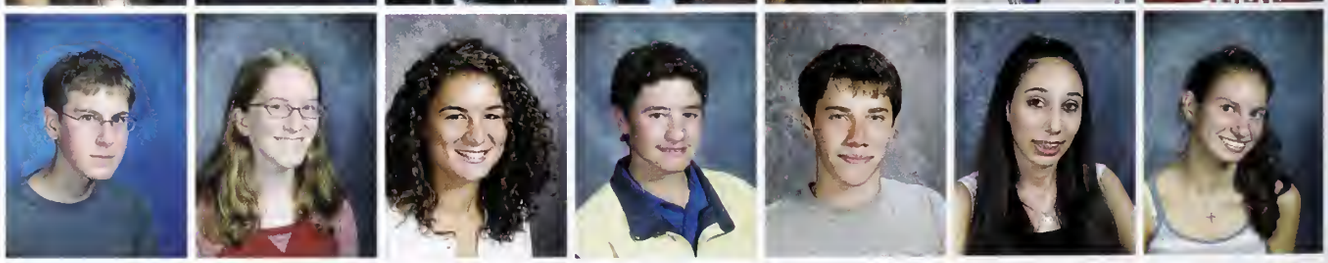

Ross McDonald
Mollie McSherry
Nicole Melton
Arthur Mescon
Gil Metser
Avery Cao Meyer

Nataly Miguilena
Aron Milberg
Sharon Miller

Zachary Miller
Molly Moeung
Anusha Mookherjee

Eduardo Morales
Jennifer Odette Mountain
Jaime Moy
Stephen Joseph Murphy
Omry Muszkal
Abigail Lee Ritt Needleman

Rafael Neiman
Giulie Nodirangelo
Liam Brinley O'Flaherty
Benjamin Thomas O'Leary
Daniel Raymond Okren
Cameron Joseph Olia

Kyle Olson
Anne Orenstein
Aileen Orinshteyn
Alexis Orrick
Tevin Osborne
David Paddock

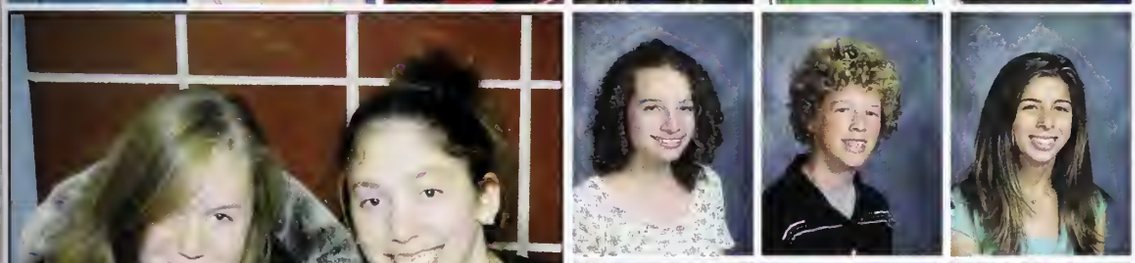

Lia Pagliuso
Jacob Palmer
Sarah Pappo

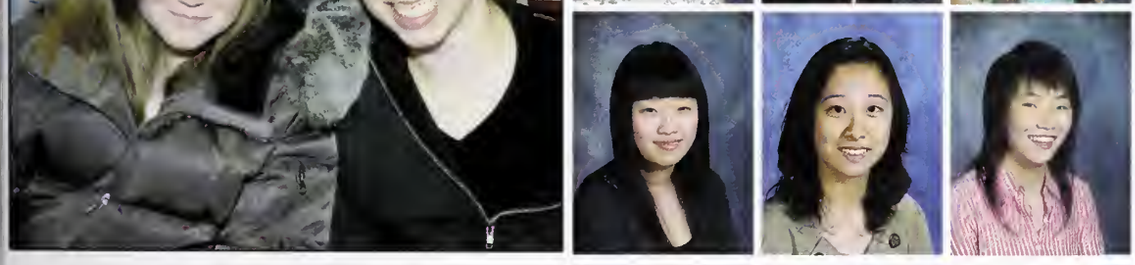

Aram Park
Jennifer Park
Sun Young Park

Julius Parker
Bharvi Patel
Alex Pearce
Eugene Peng
Gregory Penzias
Joshua Penzias
Jeremy Perlman

Christina Perry
Samuel Peterson
Evan Phillipps
Eric Phillips

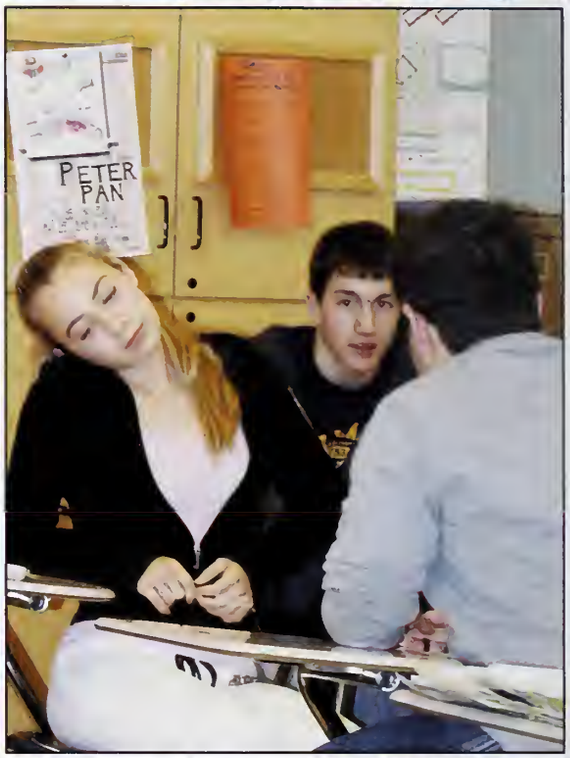

Evan Pierce
Sarah Pincus
Drew Pinta
Joshua Podrid

Erika Rabb
Elizabeth Race
Will Radin
Rebecca Raftery

Nick Ranelli
Amrita Rao
Sebastian Ratchell
Madeleine Reed
Derek Regan
Kyle Remy
Max Resnick

Michael Richarde
Josh Richards
Sarah Robins
Rebecca Robinson
Bernardo Rodrigues
Delphine Rodrik
Michael Rosenberg

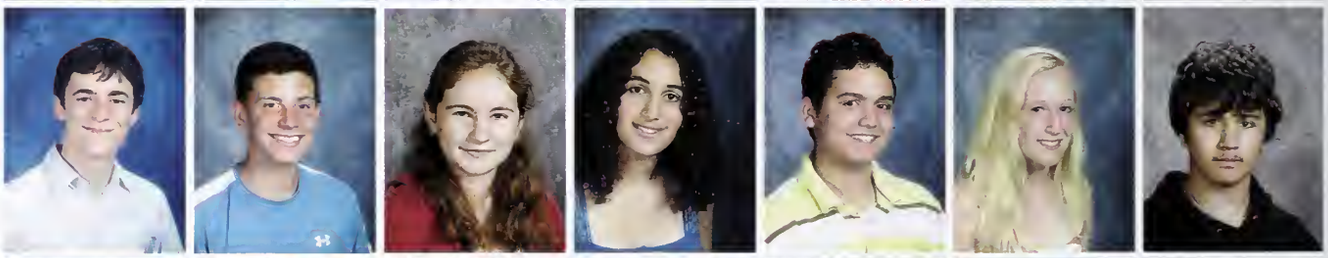

Philip Rosenberg
Jonathan Rothendler
Matthew Rothendler
Tessa Ruben
Jeremy Rubera
Alexander Rubin-Rattet
Ariel Rubinov

Neil Ruparel
Mara Sahleanu
Daniel Salter
Meitah Sandbank
Katherine Sandson
Adam Sangiolo
Ashley Santoes

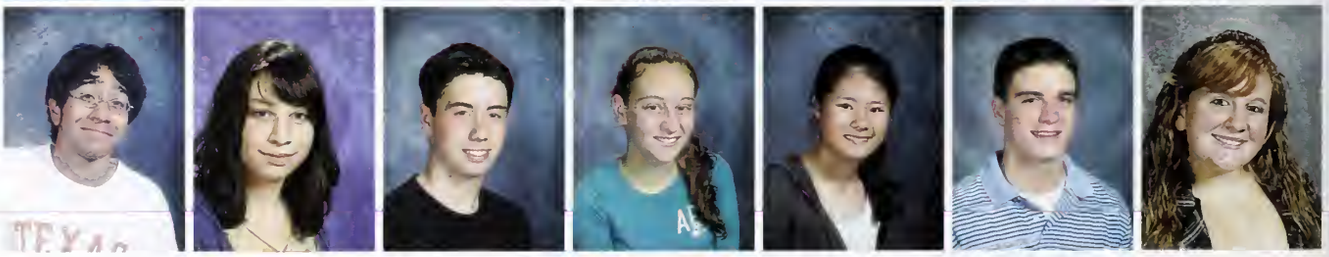

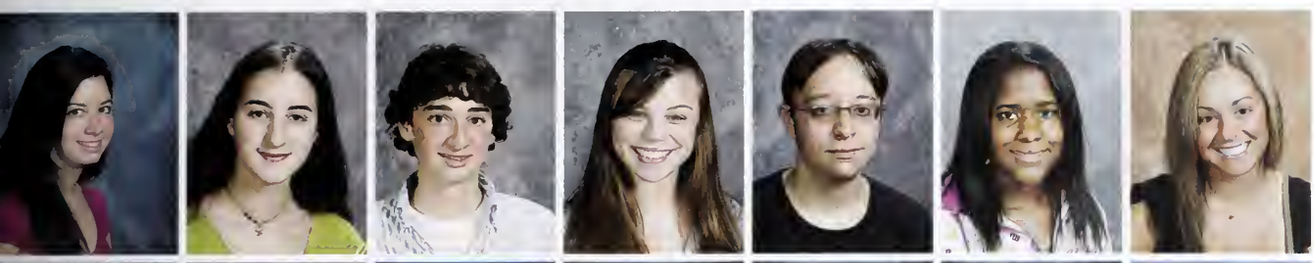

Sarah Schabes
Rose Scherlis
Gabriel Schneider
Jamie Schor
Bryan Schwartz
Latrisha Searcy
Jennifer Segal

Sinit Seniwongse
Jonathan Shamis
Brendan Shanny
Xiao Shao
Ethan Shapiro
Preeti Sharma
Gregory Sharp

Alec Sherman
Jeeun Shin
Samantha Shum
Abigail Shuster
Elizabeth Siegel
Lily Siegel
Cody Siroka

Isabel Sisson
Julia Sklar
Nicholas Sobel
Norris Spence
Elissa Spinner
Naveen Sridhar
Towon Stareley

Mark Steber
Haley Stein
Emma Steirn
Lily Strassberg
Mike Summergrad
Carly Swerling
Renee Hayat Swetz

Amy Tai
Tanguy Tanguy
Samuel Te
Fedelis Teixeira
James Terech
Nina Tocci
Hillel Todres

Tong Tong
Willy Treff
Andrea Trementozzi

Isabella Trisolini
Calla Tse
Edward Tsien

Michelle Tuzman
Rachael Utstein
Taryn Valley

Balazs Varady
Max Evan Vasiloff
Rostislav Verbiyan
Mikael Verlaque

Cora Visnick
Alex Vo
Danielle Voronov
Lucas Voss-Kernan
Tanasia Wade-Hicks
Yuji Wakimoto
Lucas Walker

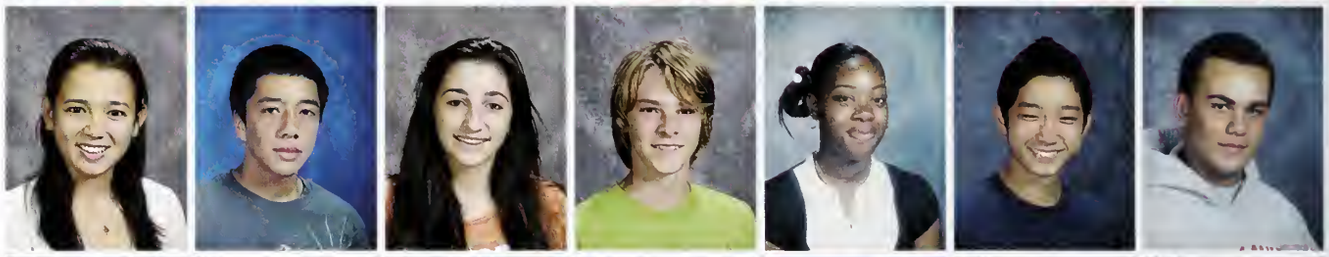

Harrison Wayne
Sarita Weeks
Molly Weinstein
Benjamin Weissman
Andrew Wenger
Madison Willert
Victoria Wilson

Yong Won
Joy Xiang
Silong Yang
Stacy Yanofsky
Everett Yeaw
Emrecan Yenner
Nathan Yuhas

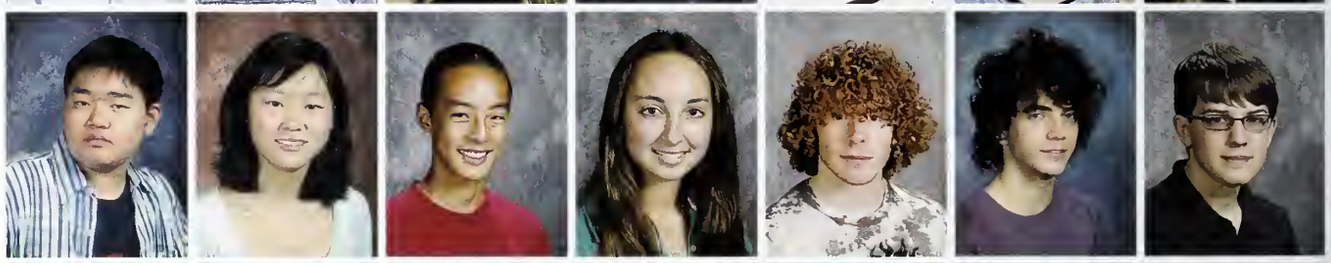

Petr Yurchenko
Aliza Zak
Jacqueline Zakon
Lauren Zeitler
Min Zhang
Qiuyvan Zhang
Tamir Zinger

Julia Zis
Michael Zissman
Jesse Zorfas

IONS
IONS
Let
Go

Juniors
Class of '09

Jessie Abramson
Jaclyn Adamo
Eli Adelman
Jason Agress
Julian Albert
Laura Alfisher
Ben Allar

Maxwell Alper
Farrah Altidor
Christina Amendola
George Arabadjiysky
India Arnold
Edward Aucoin
Neri Avraham

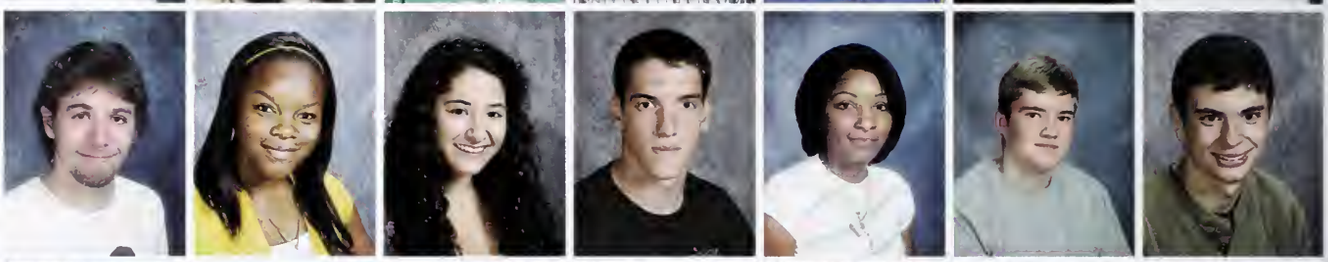

Mikhail Badov
Austin Bailey
Charlotte Bavley
Jessica Bechhofer
John Beck
Gregory Beliakov
Julia Bender Stern

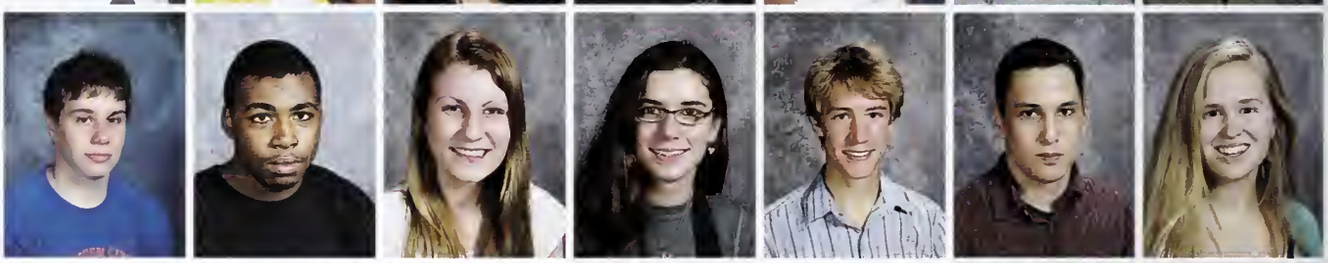

Julia Berk
Tucker Berk
Ally Bernstein
Sarah Bikofsky
Nathaniel Blanks
Neev Blume
Kevin Boecke

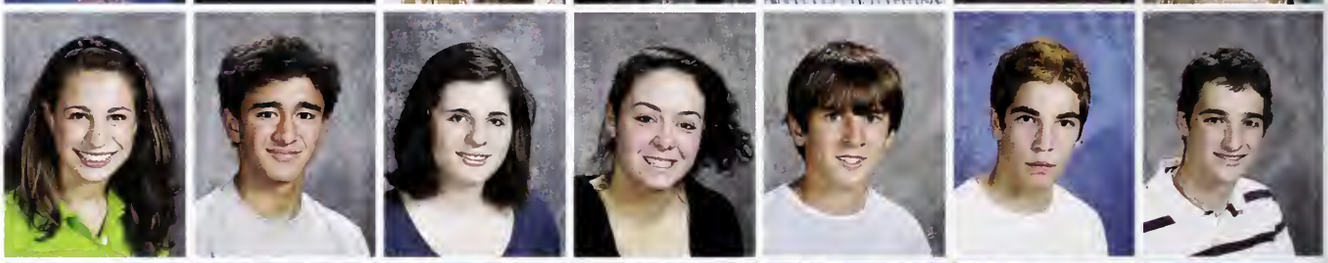

Ruth Bolotin
Tess Boris-Schacter
Ciera Bowden
Koby Brandstein
Amanda Breckner
Nicola Breslauer
Alexander Brodsky

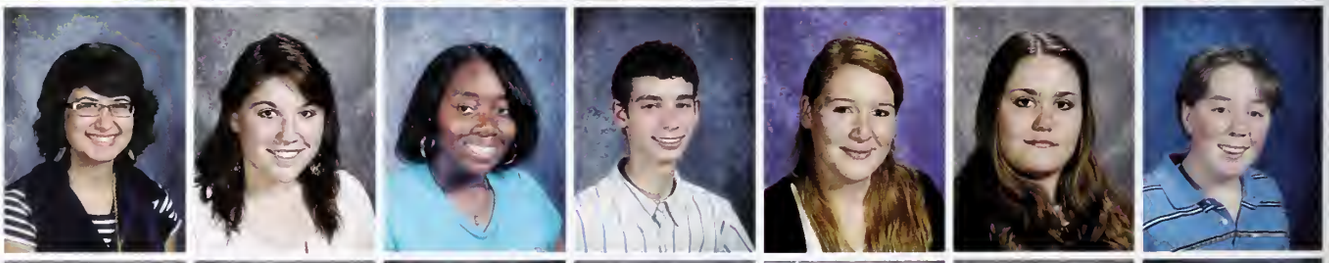

Louis Brown
David Broyles
Ben Bulka
Daniel Burdeno
Shaqueta Burke
Diana Burmistrovich
Madeline Burrows

Christine Busaba
Nadine Byamana
Alexander Caron
Celeste Carruth
William Cha
Alex Chan
Chi Hung Chan

Diana Chan
Roman Chan
Jesse Charney-Golden
Nicholas Chen
Cheuk Cheung
Yong Cho
Jamie Chow

Jessica Dawn Chu
Jamison Chue
Jay Clifford

James Cobb
Peter Coffin
Ayala Debotton Cohen

Valerie Coimbra
Deborah Collins
Emma Collins
Emily Conner-Simons
Barry Cooley
Sarah Coolidge
Christopher Costa

Rebecca Crowder
Laura Crowe
Christopher D'Amato
Bridget Dahlberg
Christopher Damon-Cronmiller
Jonah Michael David
Mark Andrew Deluna

Laura Distel
Alexandra Dixon
Samual Donovan
Tanicia Drigo
Gideon Duke-Cohan

Lydia Dwyer
Sam Ebb
Naomi Ebstein
Ronni Elad
Miriam Elkorchi

Tessa Ellis
Emily Dana Epstein
Jay Epstein
Alexander Fabrikant
Melissa Fagundo
Cameron Zhang Fen
Taili Feng

Benjamin Rile Finch
Alexis Lily Fine
Zachary Joseph Finn
Sarah Fitzpatrick
Aden Williams Forrow
Giovani Justin Foster
Clara Fraden

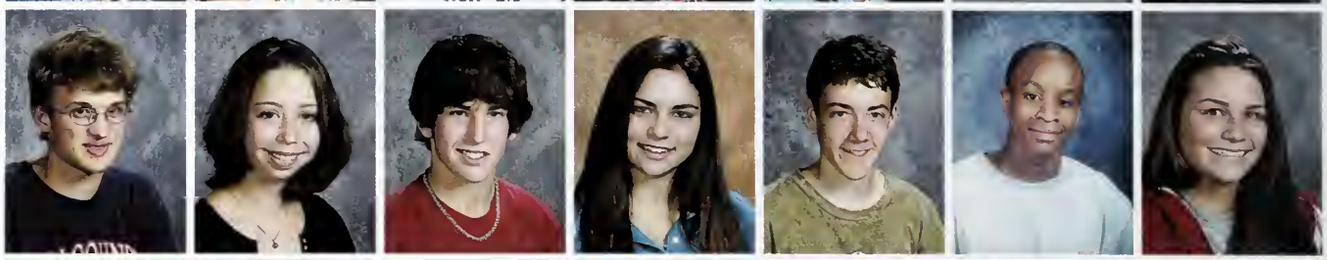

Mike Nielito Francius
Dan Freedman
Hannah Freedman
Angelactoria Freniere VI

Marissa Ann Friedman
Alex Fromson
Skyler Louis Fulton
Rebecca Gaboditch

David Gabriel
Vanessa Ashley Gaines
Laura Glick
Evan Goldberg
Skyler Goldman
Adam Goldsmith
Jonathan Carey Goldstein

Olgactorovna Golovkina VI
Carolyn Gordon
Rachel Green
Samuel Jacob Green
Tara Rachel Gron
Megan Grosovsky
hristopher Gustavsson Guzman

Georgia Halliday
Elizabeth Julia Hamilton
Stephanie Elaine Hamilton
Theres Hammond
Aaron Harlap
Ariel Hascal
Thomas Henry Haskin

Caroline Hass
Emily Lynn Heeren
Michael Heller
Patrice Alicia Henderson
Charlotte Sandra Hendren
Mir Henglin
Dersephone Hernandez-Vogt

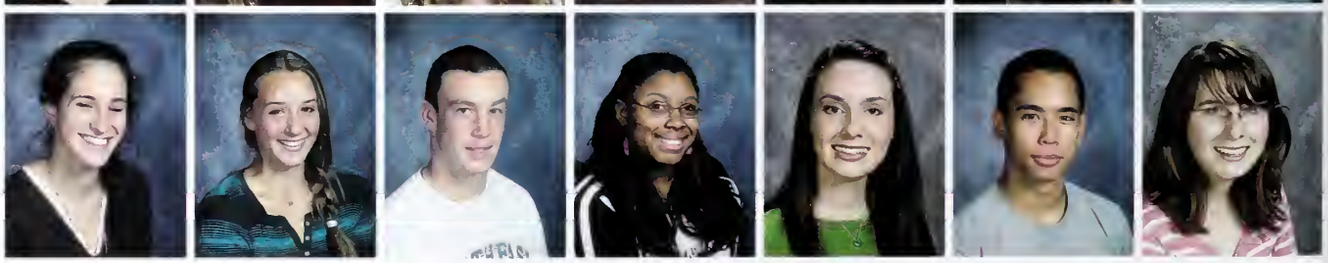

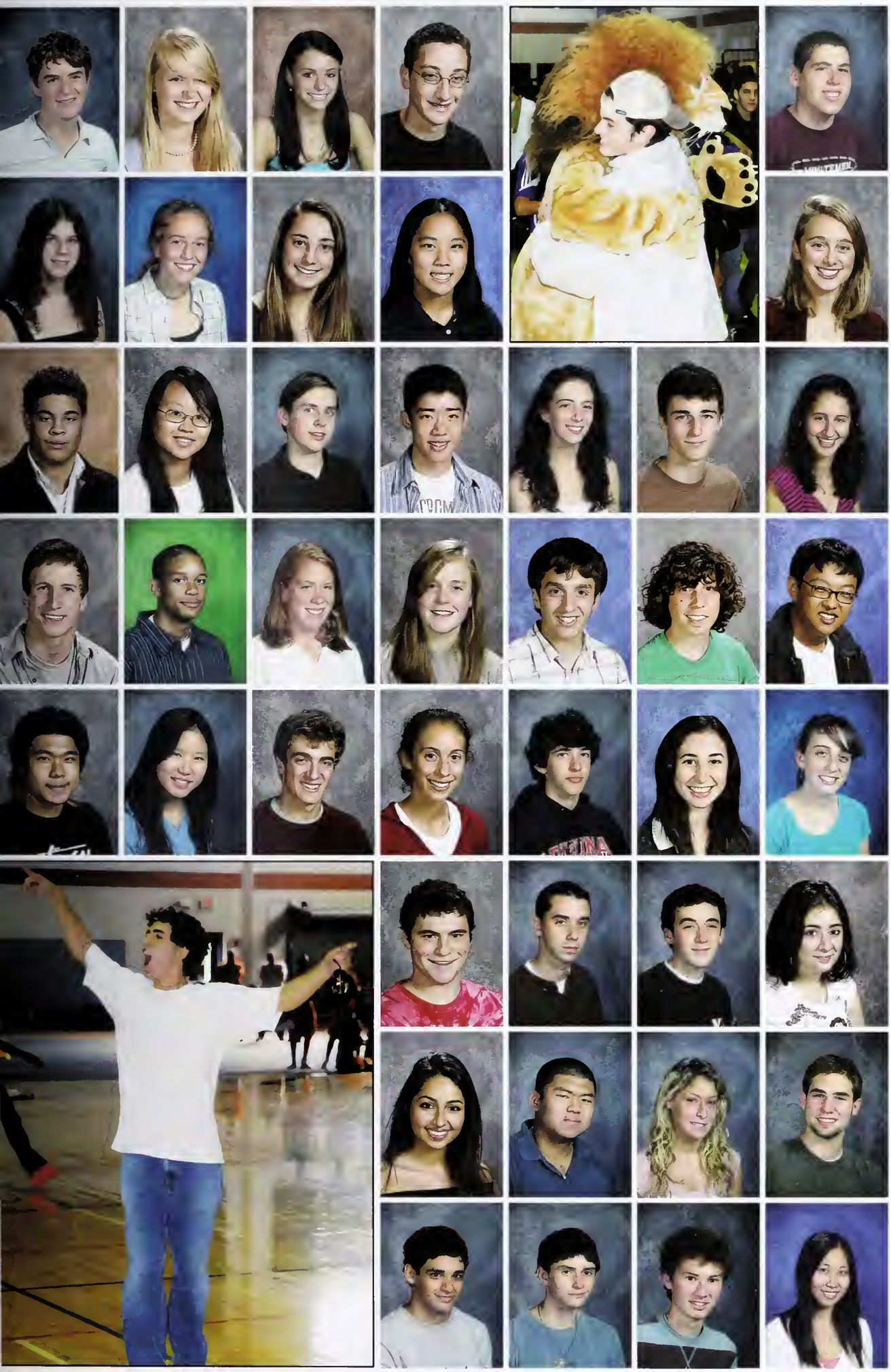

Dennis Hickey
Leah Highfield
Brittany Hill
David Hillel Hock
Brian Hoffman

Margeret Hollander
Lauren Hollender
Dana Lauren Holt
Jacquelyn Hom
Floryn Elizabeth Honnet

Jesse Houston
Connie Huang
William Humphrey
Charley Hung
Shir Inbar
Tal Inbar
Rachel Ruth Insoft

Joseph Sherwood Ives
Keilan Alexander Jackson
Alicia Jacobson
Claire Lucy Johannes
Nathan Joseph
Kyle Benjamin Kahveci
Byung Jin Kang

Daniel Kang
Min-Ah Kang
George Isaac Kaplan
Kelsey Karys
Luke Kashdan
Sophia Mariel Katz
Robyn Annie Kaufman

Harry Kauper
Joseph Kavltrzik
Patrick James Kennedy
Layla Kenney

Sara Ketabi
Christopher Earl Kim
Candice Taylor Klapman
Andrew Klegman

Dan Klein
Oleg Kodysh
Andrew Jacob Koger
Youchun Kong

Lauren Konnedy
Hannah Konowitz
Ivetta Kotlyarevskyac

Zoe Krauss
Jennifer Krems
Linus Kuo

Ronald Lai
Brandon Lam
Stephanie Lam
Nicholas Lambrianidis
Alyssa Landau
Danny Lau
Richard Lee

Su Jin Lee
Mikhail Lepilov
Monica Leslie
Gerry Leung
Scott Leung
Emily Leuy
Samuel Levenson

Emily Susan Levinson
Alice Esther Li
Anqi Li
Daniel Yang Li
Katherine Li

Nathan Lipkind
Annalise Littman
Mikhail Livertovsky
Rebecca Lo
Rachel Lodi

Alexander Long
Rolande Louischarles
Brian Lui
Aron Lurie
Benjamin MacAlister
Philip Madden
Hary Marcus

Zachary Mareskes
Boris Margarian
Daniel Marks
Lev Matskevich
Vyacheslav Matveychuk
Jake Mazza
Nalis Mbianda

Emma McAfee-Hahn
Joshua McPherson
Nicholas Mead-Fox
Tom Medaglin
Matt Medoff
Vanya Mehta
Roy Michaely

Jarrod Milshtein
Amanda Miranda
Sean Misra
John Mitkevicius
Ada Moisescu
Christopher Moloney
Nick Moore

Elina Mosheyeva
Alison Nelson
Michael Newman
Anna Ngan
Shakti Nochur
Michael Norris
Claudio Notarangelo

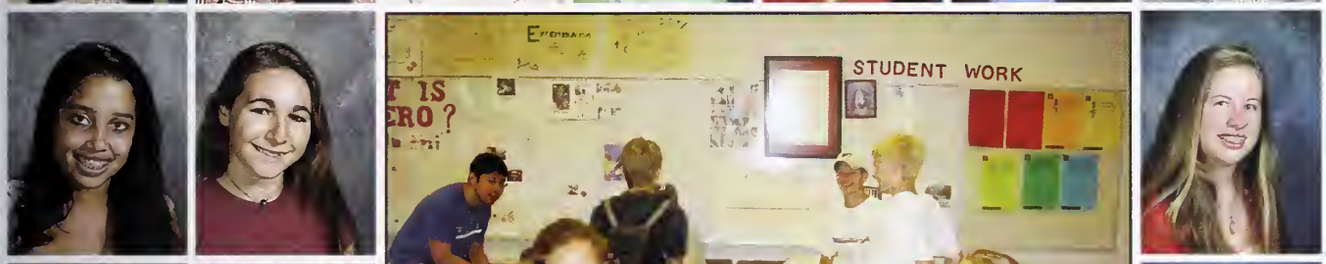

Rebecca Nurse
Kayla Nussbaum
Claire O'Brien

Kian Olia
Camilla Ostrow
Jonathan Ostrowsky

Motoki Otsuka
Darnell Owens
Rosie Palmer
Nan Pang
Shoshana Paris-Saper
Maxwell Pava
John Payne

Danielle Pensack
Michael Penzo
Alexander Pergament
Erik Peterson
Karley Petracca
Sofia Pevzner
Iris Platt

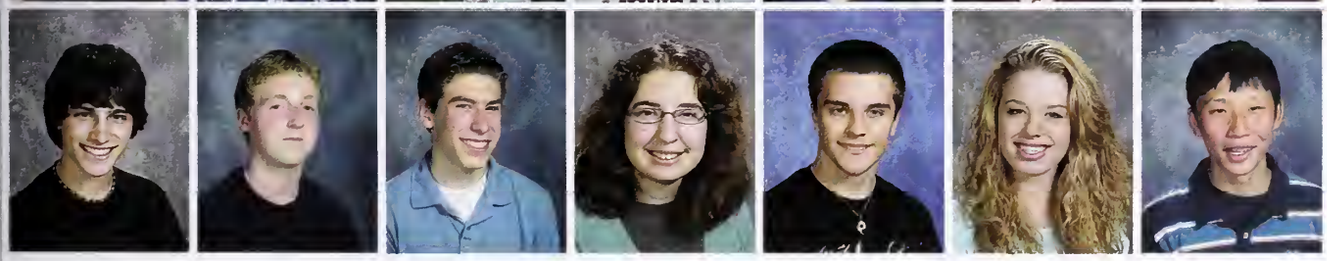

Gal Porat
Harry Poster
Chris Ramos
Ayelet Reiter
Robert Rejek
Felicia Remondi
Donald Ren

Nicole Repina
Marcus Richard
William Richardson
Lauren Riley

Graham Robart
Matthew Robbins
Rebecca Rodriguez-Meade
Erica Rose

Lauren Rose
Ron Rosenberg
Alec Rothman
Kendra Rouse
Rachel Rubinstein
Jessica Rucinski
Derek Russell

Juliet Ryan-Davis
Saleem Sabree
Julie Salerno
Katherine Salerno
Madeline Sall
Melissa Santoes
Courtne Sawyer

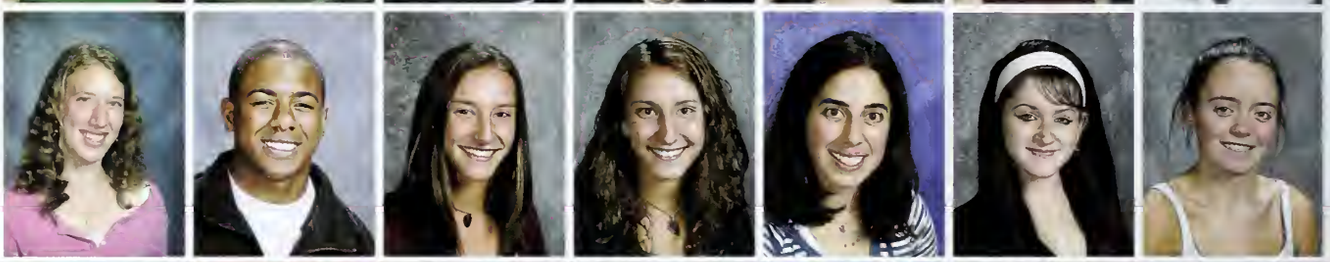

Jordon Sawyers
Jillian Schacher
Hannah Scharlin-Pettee
David Schlenker
Jessica Schlundt
Marcus Schneider
Nicolas Schumann

Emma Schwartz
Jillian Hayley Schwartz
Margo Seidon
Benjamin Seifer

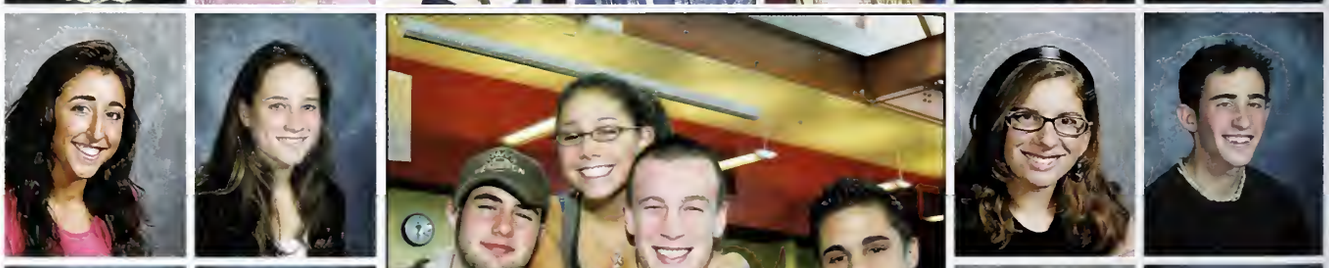

Matthew Shait
Niki Shalenson
George Shamis
Lawrence Eliot Shanahan

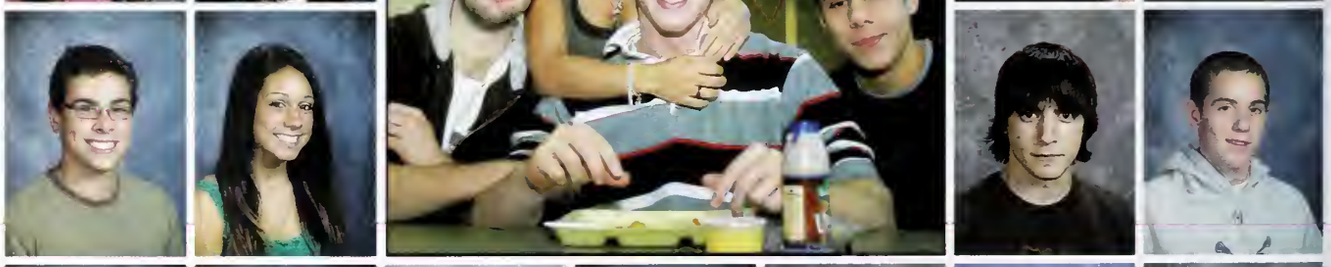

Roni Shani
David Shapiro
Kurt Sharpp
Madeline Sharton
Michael Shi
Emerson Shiu
Molly Shmerling

Isabel Shmulevich
Nicole Sholemson
Hannah Sieber
Lee Silver
Ariel Simon
Lily Simon

Nathaniel Simon
Tamar Skolnick
Serghei Smirnov
Quanisha Smith
Eric Soohoo
Jullanna Spier

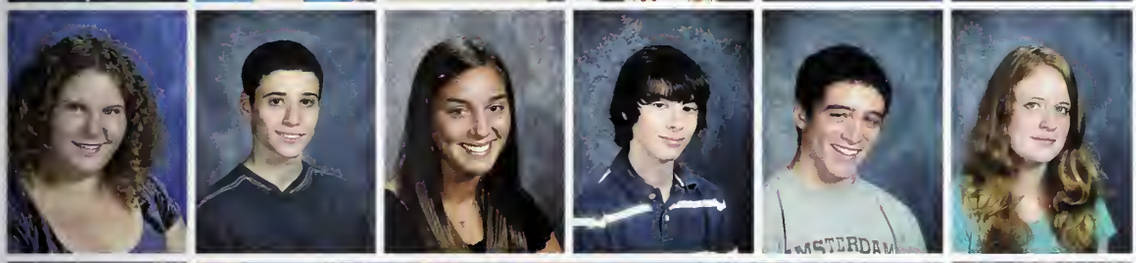

Cassandra Spittel
Elliot Spivak
Matoula Stavropoulos
Ari Stein
Gregory Stein
Cavaille Stepanova-Widdall

Roxanne Striar
Alysa Suman

Sophie Summergrad
Nadav Swarttz

Maya Swartz
Karen Sze
Kotaro Tajima
Tanof Tembuikar
Leang-Kwang Teo
Gregory Thompson

Alexander Tolkin
Patrick Tom
Graham Topaz
Darius Trinka
Alex Truong
Jake Tucker

Maya Tydykov
Andrew Tye
Samantha Tye
Cody Valenzano
Clarissa Van-Vreden
Daniel Vedensky

Daniel Vietze
Despina Viris
Gregory Walsh
Alex Waltz
Katie Wan
Max Wechter
Max Weigert

Emily Weinrebe
Lei Weng
Daniel Wheeler
Anya Whelan-Smith
Tyrik Wilson
Nick Wing
Julia Ruth Wolfe

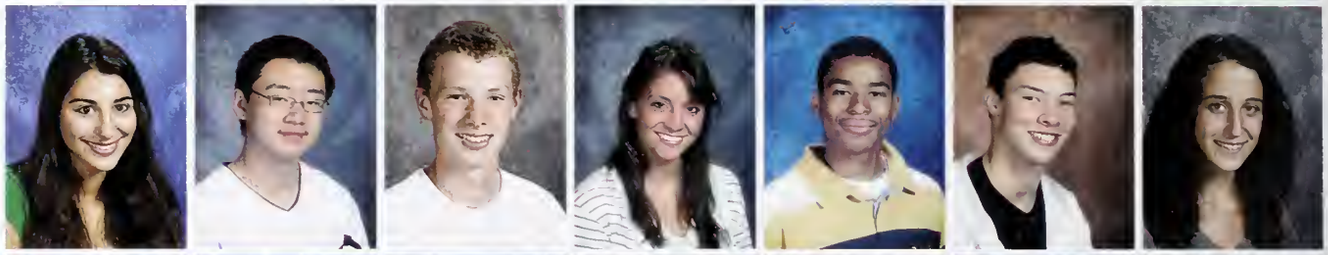

Andrea Wong
Joyce Wong
Katrina Wong
Rachel Wong
Andrew Woo
Matthew Worth
Andrew Wortham

Kevin Wu
Stephen Wu
Tavone Wynder
Angela Xu
Hannah Yaimolinsky
Felix Yakubovich
Jie-Yoon Yang

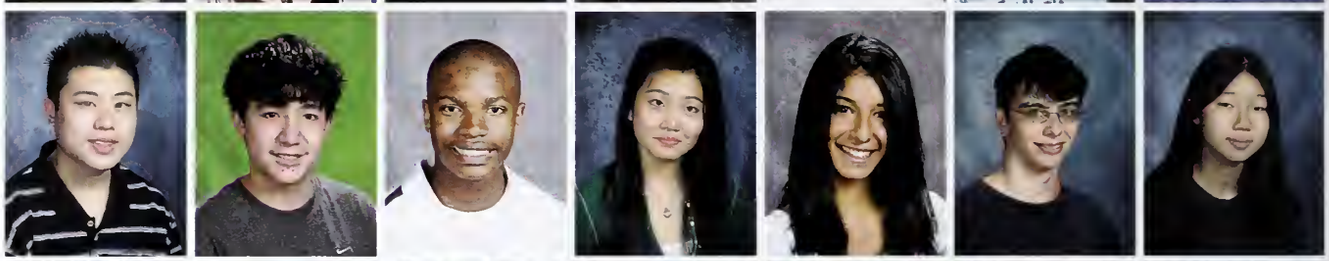

Andy Yee
Jenny Yee
Patricia Ting Yee
Sarah Yee
Nate Yeo
Jonathan Young
Victoria Young

Camilla Yu
Lauren Zager
David Zelle
Edita Zhabjaku
Catherine Zhang
Liza Ziering
Danny Zolotorevsky

Claire Barnewolt

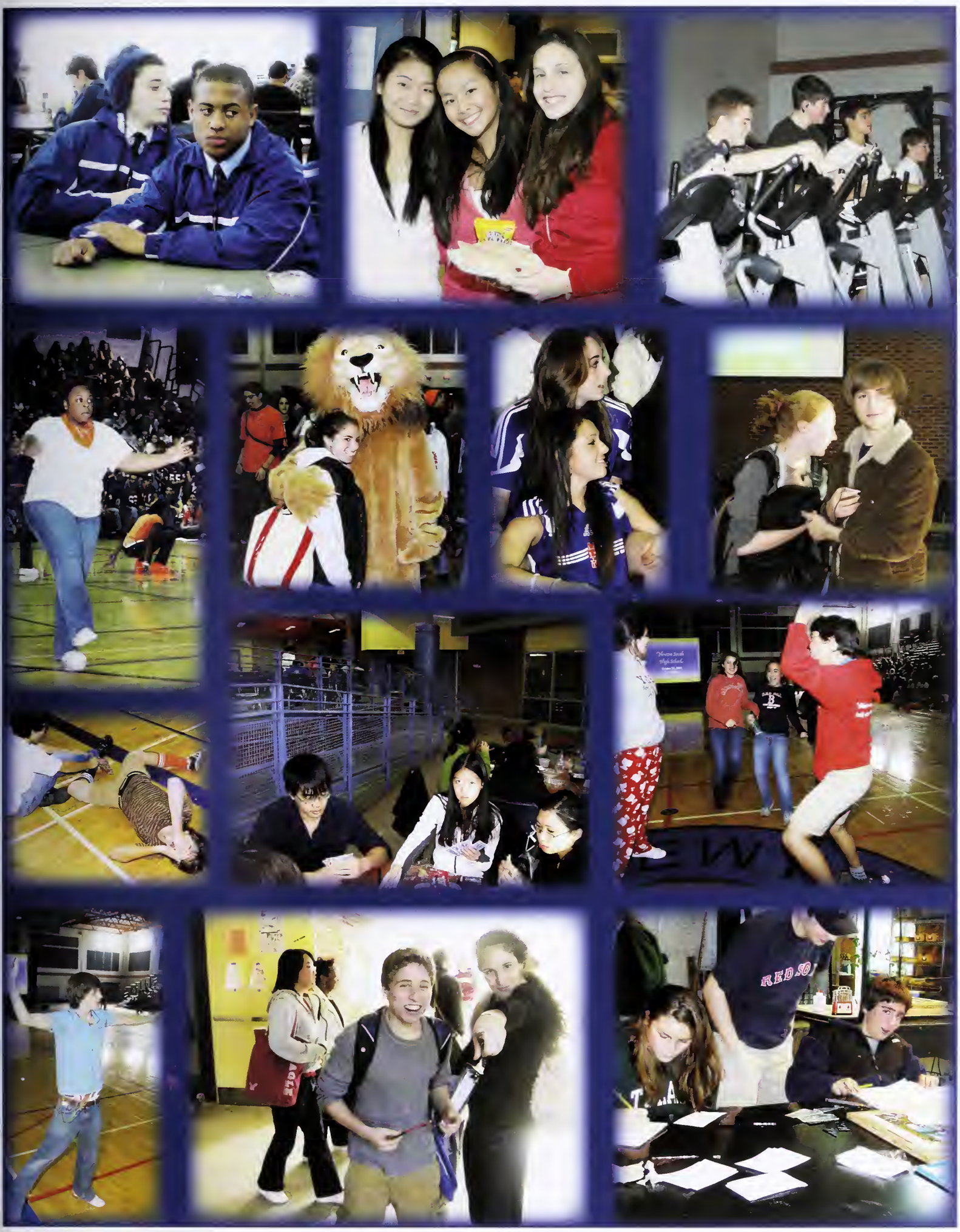

Senior Superlatives

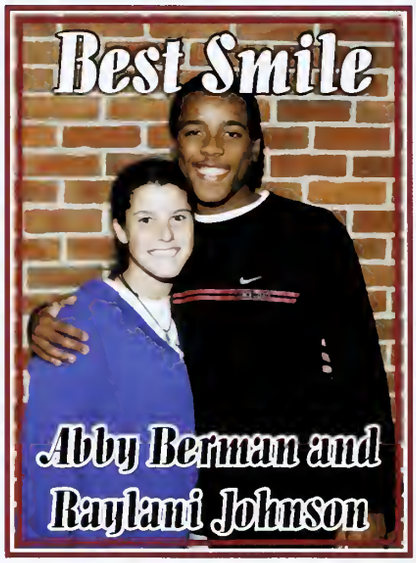

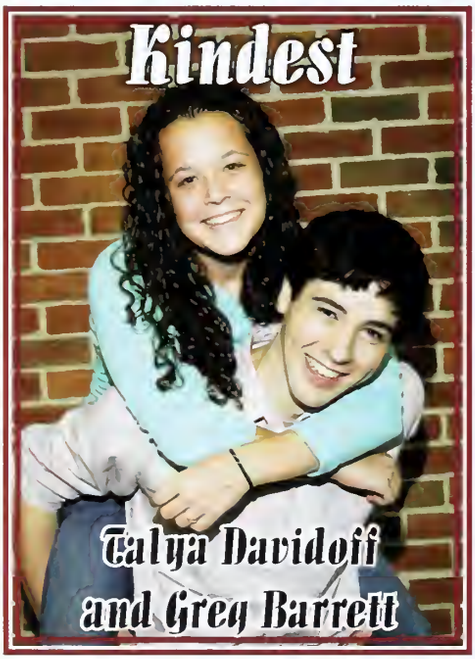

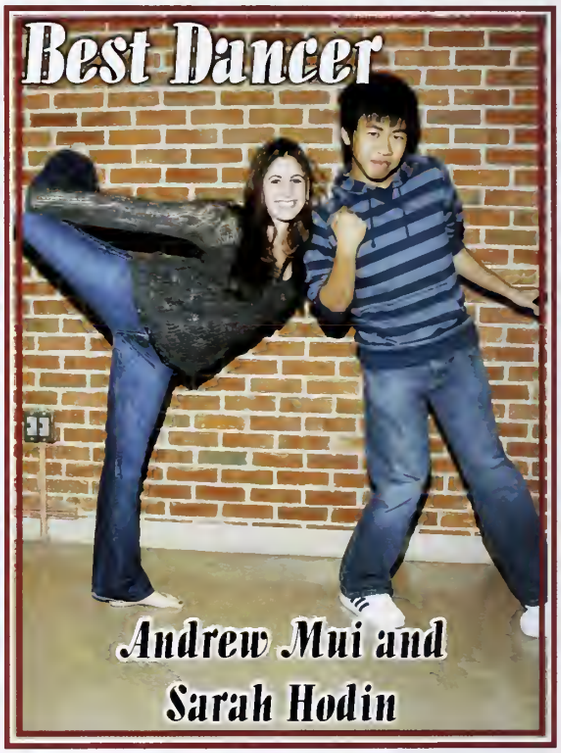

Best Eyes

Debbie Parker and Kellen Mandehr
Most Likely to be a South Teacher
BOWEN

Most Intimidating
Isaiah Quinones and Allyssa Dean (not pictured)

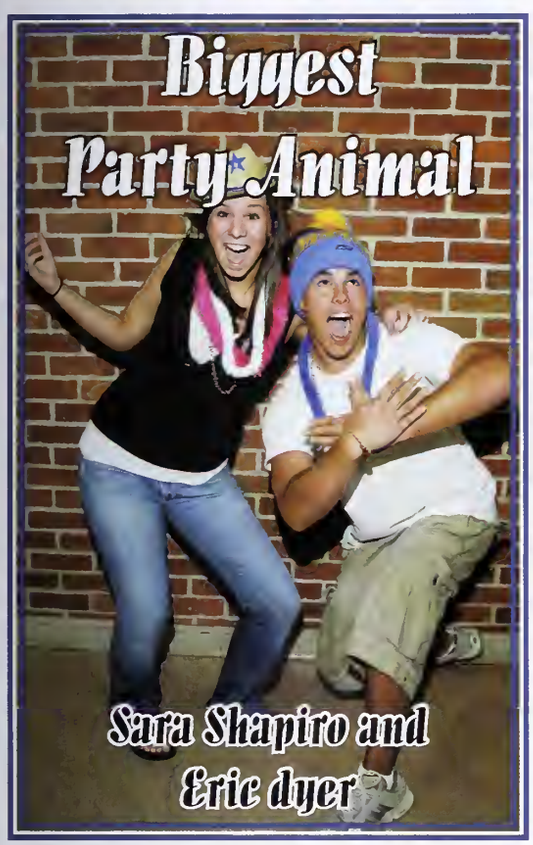
Biggest Party Animal
Sara Shapiro and Eric dyer

Biggest Flirt
Tayla Melanson and TJ Yancey

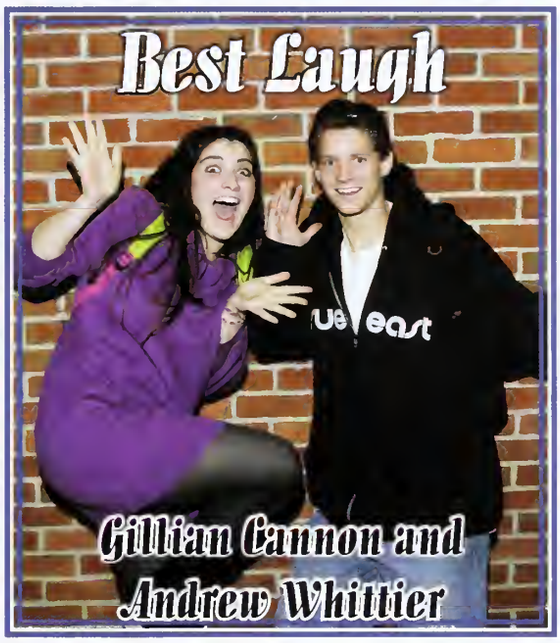
Best Laugh
Gillian Cannon and Andrew Whittier

Sebby Kriendal and Siddhi Krishna
Biggest Teachers Pet

Best Friends
THE CHIRUAS
THE CHIRUAS
THE CHIRUAS
Dan Gubb, Nate Grieb, Kellen Mandehr and Isaac Sokol (not pictured)

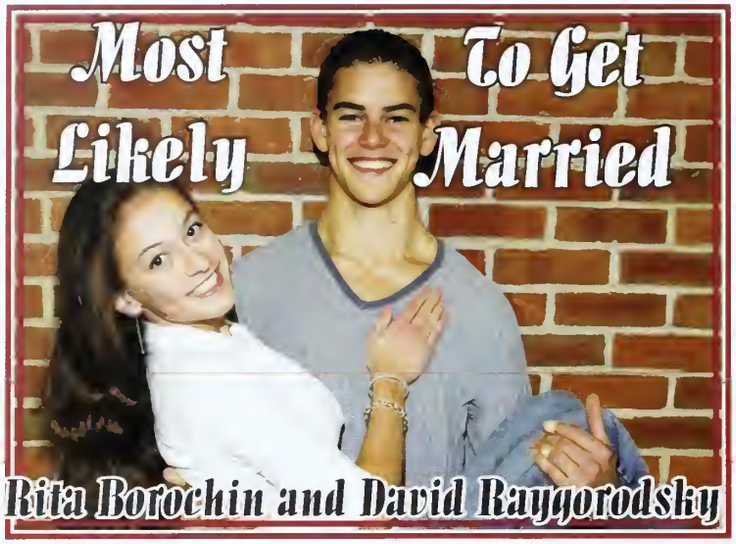
Most Likely To Get Married
Rita Borochin and David Raygorodsky

Most Likely to Fall Asleep in Class
Jackie Wolozin and Jamie Zhang

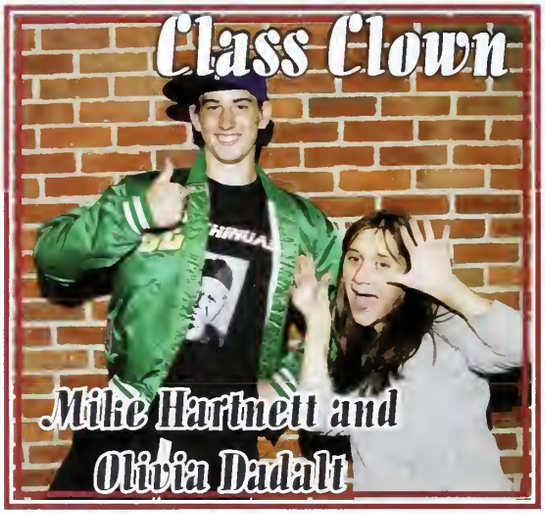
Class Clown
Mike Hartnett and Olivia Dadalt

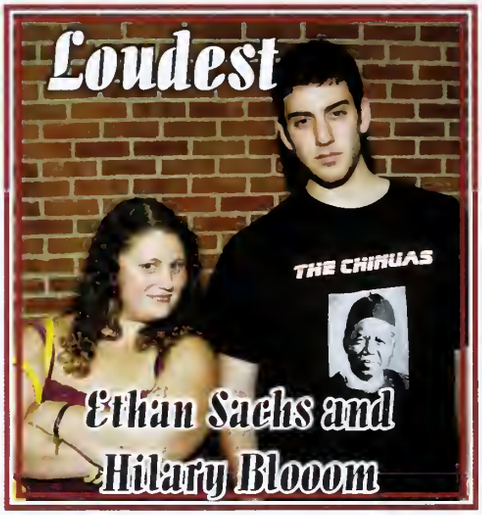
Loudest
THE CHIHUAS
Ethan Sachs and Hilary Blooom

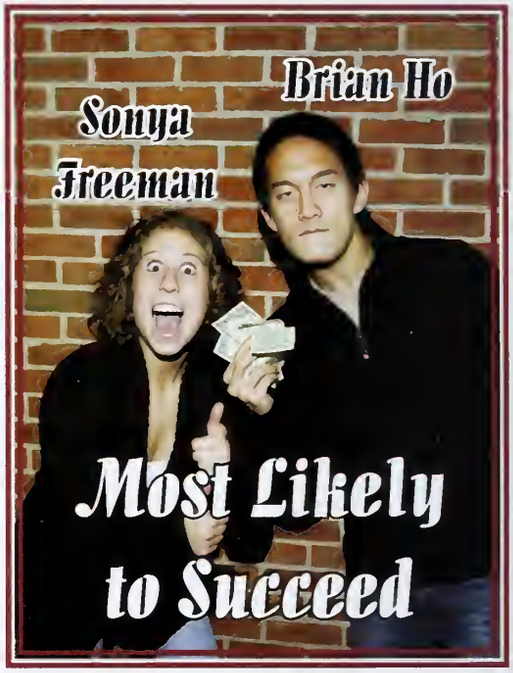
Sonya Freeman
Brian Ho
Most Likely to Succeed

Jes Gulman and Andrew Cadrain
Most Likely To Be On Real World

Worst Driver
Robbie Nagle and Michaela Jones

Avery Bargar
Jeannie Yoon
Most Likely to be Famous

Most Spirited
GO LIONS
Roy Ribitzky and Courtney Chaloff

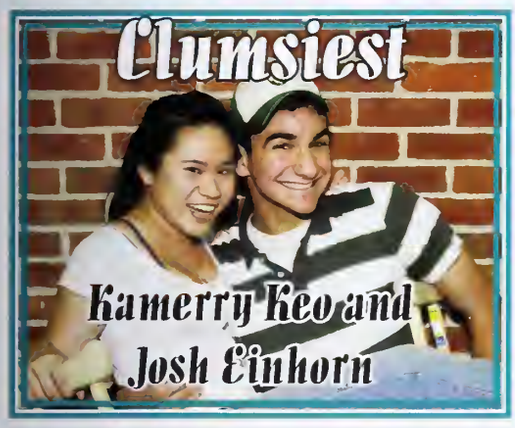

Best Artist

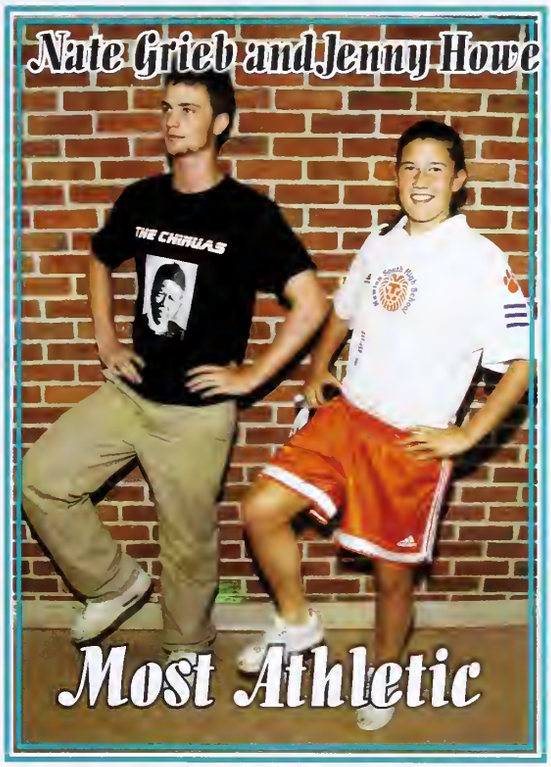

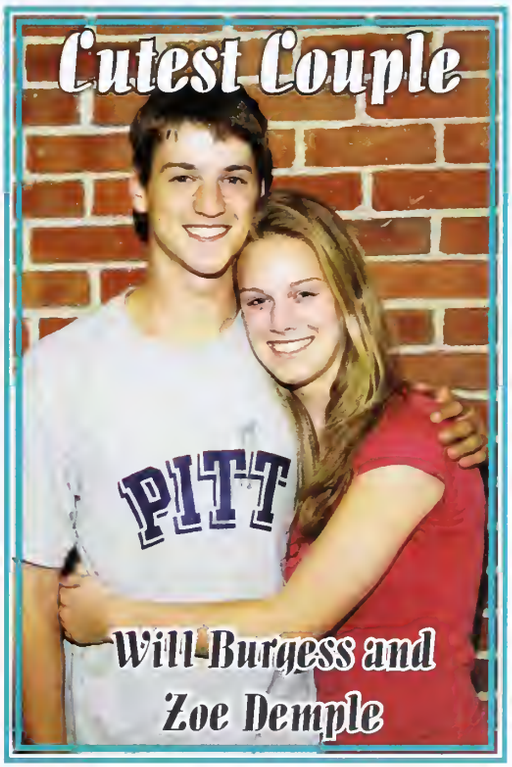

CLASS OF 2008

Samuel Harrison Abramowitz

Jeffrey Aaron Ackerstein
"Film is a disease...As with heroin, the antidote to film is more film."
-Frank Capra

Samuel Louis Adelman
"The mountains will always be there, the trick is to make sure you are too."
-Hervey Voge

Alexandrine M. M. Agar
Pain is weakness leaving the body.

Noemie Marie Reine Agar
Good friends are like stars. You don't always see them, but you know they are always there! Thanks to everyone who made this experience much easier. ILY SO MUCH ALEX

Olga Antonieta Alarcon
Thanks family, friends, & dinner crew "I love you not only for who you are, but for who I am when I'm with you." Seniors, Best of Luck!

Miriam Pesha Alperovich
A person starts to live when they can live outside themselves.

Sheryl Brooke Ames
"It's the too huge world vaulting us, and it's good-bye. But we lean forward to the next crazy venture beneath the skies." -Kerouac

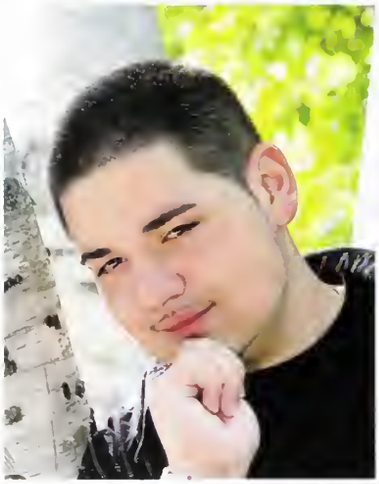

Joshua Sebastian Araque

Kyle Arean-Raines

Gerald David Arneaud
S.S.F. The movement!

Rebbecca Rochell Arnold

Steven Michael Avras

Helen Tamara Azizian
Invention, my dear friends, is 93% perspiration, 6% electricity, 4% evaporation, and 2% butterscotch ripple.

Tucker Hollis Smith Bacon

Samantha Rachel Baer
"The future belongs to those who believe in the beauty of their dreams."
-Eleanor Roosevelt

Candace Pamela Bailey

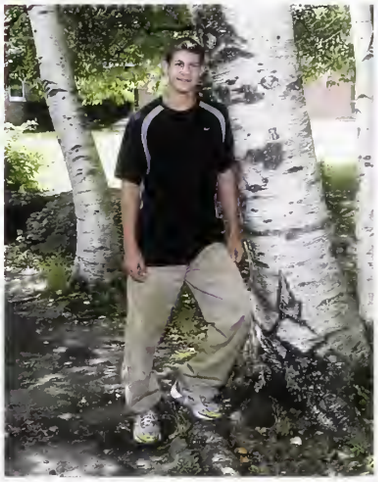

Max Loeb Balter
"Mea Culpa"

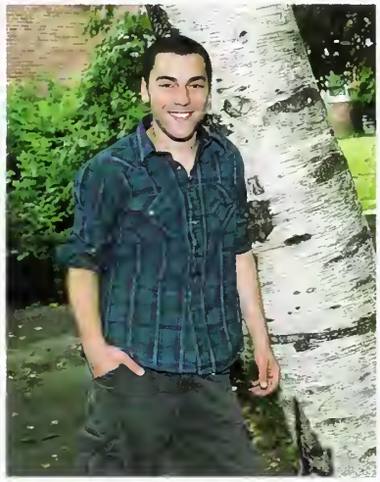

Avery Nelson Bargar
Thanks to Candy Corn, Southstage, NCW, Mr. K, and Mr. Youngman.
"Uh...the pizza's already in the oven..."

Clifford Nelson Bargar
"Endurance is one of the most difficult disciplines, but it is to the one who endures that the final victory comes."

Gregory James Barrett
Mr. Caplow, how ever do you get your hair so nice?

Vladislav Bekker
People say that High School is the best 4 years of your life; that would never be true without your friends and family there with you.

Miles Clifford Bellinger
"It's a major move right there baby, you got to get with it or get lost"

Jerred Phillip Bellinger
"God made black beautiful, God made Boobie beautiful."- Friday Night Lights

Joshua Andrew Belowich

Tamar Ben-Ayun

"A star aspires to seize the day; a terribly insignificant pigeon wants to fly away. Patience is for kids." -TBA

Abigail Horan Berman

"If I had the choice, I'd always want to be there. Those were the best days of my life." DIM-Love you. BFF Dana Guys-love you all!

Juliana Bermudez

Julia Frances Bilotta

Lindsay Brooke Bishop

Hilary Charlotte Bloom

"It's the kid inside of us that keeps us all from going crazy." ~JD. M+D, A, B: I love you! SR, JL, AB: Thanks for being there!

Tamar Rose Blum

Ima Abba Lee Noaam, you taught me to go not where the path may lead but instead to lead my own trail. Love you

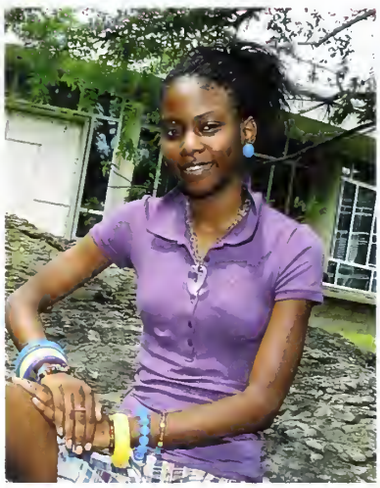

Chanel Valerie Bowden

"Education is our passport to the future, for tomorrow belongs to the people who prepare for it today."

Diana Hilary Braver

Alexandra Lynne Brenner-Fruman

Wagner Henque Brito

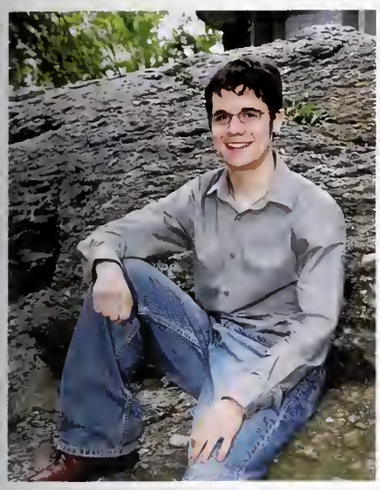

Garth W. Kellogg Brody
This is not a senior quote (take that, establishment!)

Daniel Joseph Brown

Alessia Louise Brugnara
L'unica risposta che ho é una domanda; "Che ne sará di noi?"/ A.S.S=CHAOS/ RMJ my bro 4life/ HB/Grace-a-Roo/ Muchluv Family!<3Popi

Danielle Judith Buccacio
Only the strong survive.

Ari Lance Buchman
"The only place success comes before work is in the dictionary."-VL M, D, J, M and Z + friends. I wouldn't have made it w/o you. Thanks.

Zara Nicole Budd
"Don't cry because it's over, smile because it happened." Mom-Thanks for your love/support!

William Griffin Burgess

Yael Bushoy
Laugh as much as you breathe, love as long as you live.
Love to the fam, to Tallz & to Ankam, to the Ruski's & to the dinner crew!

Andrew Brooke Cadrain
Nice guys finish last.

Julia Sara Caine
Life is a cabaret.

Catherine Y. Cam Wong
Three years at South have been a blessing. Truly. Through the ups and downs, thanks to my family, friends, and teachers. Congrats to class of '08 and good luck with everything.

Sheyla Stephanie Candido
"The most wasted of all days is one without laughter." By E.E Cummings

Gillian Bess Cannon
Thank you to my family and friends, I love you all! "Everyone can be great, because everyone can serve."-Martin Luther King

Alex Samuel Caplow
Lather. Rinse. Repeat.

Kathleen Elizabeth Capstick
"The only way to have friends is to be one." Thanks M&D 4 always being there & thanks Matt 4 being the best brother and coach. Good luck '08

Bryce Michelle Carreiro
Always and forever love my girls. You're amazing thanks for everything. Thanks Mom & Dad! Rockstars!

Lisa Anne Carter

Celine Mei-An Carus
"Be great in act, as you have been in thought." -William Shakespeare

Courtney Anne Chaloff
"It's hard to explain how a few precious things seem to follow us throughout our lives." -Kenny Loggins Congrats '08!

Christopher Stephen Chan
Challenges are what make life interesting; overcoming them is what makes life meaningful.

Nicole Chan
"Don't take no for an answer from someone who doesn't have the authority to say yes."

Jennifer Rachel Charness
"Don't cry because it's over, smile because it happened."

Xing Chen

Steve Chen
The future is something which everyone reaches at a rate of sixty minutes an hour, wherever he is, whatever he does.

Justin Miles Chenevert

Andrew Douglas Chin
"Knowledge speaks, but wisdom listens." -Jimi Hendrix
Thanks Mom, Dad, Jess and all my friends
ILY NSHS

Min Sun Cho

Kirill Chubarov

Travis Siu Fung Chui
"Time is the ultimate remedy."

Christopher Young Chung

Cliff Tze Hou Chung

Jacob Cohen
My family, friends, teachers, and boys- thank you all so much. Without you I wouldn't be here. I love y'all. Suck the juice out of life.

Maor Yakov Cohen
Thanks M, D, Edan & my "friends"
"Some guy hit my car & I told him, be fruitful and multiply, but not in those words." W Allen

Dea Ilia Coka
"Success is the ability to go from one failure to another with no loss of enthusiasm." ~ Winston Churchill

Tatyana Honora Collier

Moire Elizabeth Corcoran
we're everyanything more than believe
(with a spin
leap
alive we're alive)
we're wonderful one times one

Matthew Chase Corson

Christine Irie Couturier

"Be who you are and say what you feel because those who matter don't mind and those who mind don't matter."

Garland Cui

100% of the shots you don't take don't go in.

Jazmin Cunha

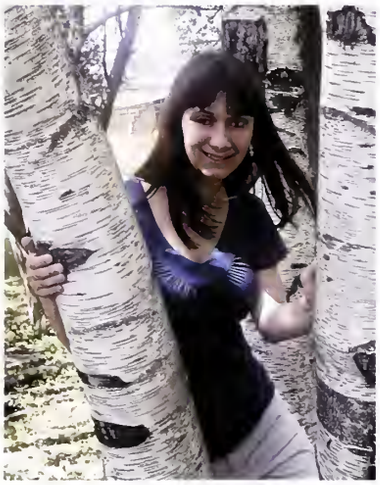

Olivia Rose DaDalt

Clay lies still but blood's a rover;
Breath's a ware that will not keep
Up lad; when the journey's over
There'll be time enough for sleep

Justin Lewis Powell Danforth

Gregory Byer Darnell

"I don't want to belong to any club that will accept me as a member."
– Groucho Marx
Shayna- Thank you for your unflinching support

Talya Fisher Davidoff

NS soccer love. SK NS LW: I'm lucky to have friends I'll never forget. Inifinite thanks to Mom Dad Avi Aaron Dani Gigi- love you so much.

Samuel De Los Santos

"Service to others is the rent you pay for your room here on earth."
-Muhammad Ali

Allyssa Bentley Dean

Megan Samuels Deford

Mad love for FH. M3 and D thanks ily. "May you never forget what is worth remembering, nor ever remember what is best forgotten."

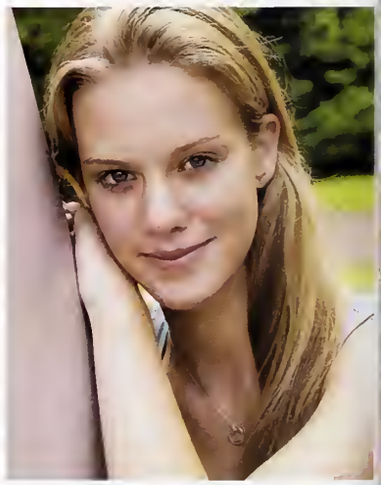

Zoe Hanna Demple

Thanks to all my friends. I will never forget all the great times we shared, you guys are the BEST! :)

Anthony Anrao Deng

Elizabeth Henderson Dennis

Diana Deresh
"Every fight is a food fight when you're a cannibal." - Demetri Martin

Heather Jayne DeRogatis
We'll have to change our jaded ways... But I've loved these days.

RK

Thomas Michael Deutsch

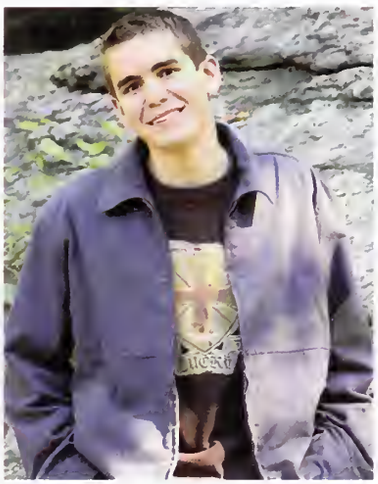

Michael Freed Dezube

Eric William Dyer
J.H.S... "Don't worry be happy."

Joshua Einhorn
"You only grow if you're willing to feel awkward and uncomfortable trying something new." Thanks family and friends for everything. L'chaim '08

Stacey Lee Eisenberg
'08-congratulations and best of luck in the future! Mom, Dad, and Lauren, thank you for everything. I love you!

Elizabeth Patricia Ellis
We've been through everything together from first grade to senior year. Every step of the way was fun. No regrets.

Grace Elizabeth Ellis
"If you are looking for infinity, just close your eyes."

Kathryn Rose Ellis
"Hold fast to dreams, for if dreams die, life is a broken winged bird that cannot fly." -Langston Hughes

Alixe Michael Epstein
"Everything will be OK in the end. If it's not OK, then it's not the end." Thank you Mom and Dad for supporting me, ily. Thanks all my friends you mean the world to me!

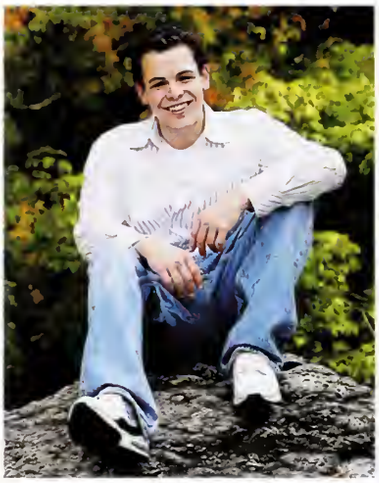

Eli Michael Epstein
Time has flown by, but I can't regret many things I've done, and for this I am content and confident. "And not, when I come to die, discover, that I had not lived." -Henry David Thoreau

Sam Saltz Fader
"Time flies like an arrow. Fruit flies like a banana."
-Groucho Marx

Taraneh Farhangmehr

Tracy L. Federschneider
"These years have passed us by so fast it seems like we never got the chance to realize how good life really was." RR Mads good luck <3

Samuel Isaac Fein
"Clown that..."

Daniel Wagner Ferm

Matthew Evan Feuerman

Daniel Joseph Fidler
4 8 15 16 23 42

Zachary Robert Field
A person without a sense of humor is like a wagon without springs. It's jolted by every pebble on the road. -Henry Ward Beecher

Mel Harris Fish
"You better start swimming, or you'll sink like a stone, for the times they are a changin." -Bob Dylan

David Michael Fisher
Two Jedi Masters:
"Towards victory always." -Che Guevara
"Do, or do not. There is no try." -Yoda

Sarah Meaghan Fleming
Mom, Dad, Kerry- Thanks for being so supportive. To my friends, high school wouldn't have been the same without you. Seniors '08!

Stephanie Rachel Foner
"Never forget anything that made you smile because at one point you were doing exactly what you wanted."

Janaka Kasun Fonseka
"Lemonade was a popular drink and still is."

Clara Maria Dodson Fontana

Christina Kelly Foster

Akiyah B Francis-John
I hate a liar more than I hate a thief; a thief is after my salary while a liar is after my reality. I made it out of NSHS alive, despite others' wishes. Love u Mommy!

Sonya Goldstein Freeman
"Don't worry 'bout a thing, you know your path is true. Just ease your mind, have a banana or two."
-Dispatch

Daniel Joseph Freshman
Destiny is no matter of chance; it is a matter of choice. It's not a thing to be waited for. It's a thing to be achieved.
-WJ Bryan

Julia Baker Frieze

Francesca D. Fuerman
"Fashion is not something that exists in dresses only, fashion is in the sky, in the street, fashion has to do with ideas, the ways we live, what is happening." -Coco Chanel

Nicholas Alexander Fuller-Porter

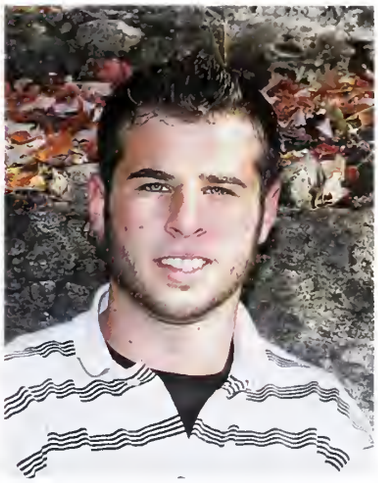

Alexander Byer Garfinkle

James Joseph Geilfuss

Isaac Martin Gerstein

I've been working steady for the past twelve years, minus the last three.
-Johnny Drama

Leila Elizabeth Gerstein

Alison Rose Gifford

Mom, Dad, Ben, Dan-Thanks for putting up with me for the past 18 years! I LOVE YOU! Friends- Not enough words. Simply amazing.

Taylor Jan Gold

I<3My Boys, SouthStage, Holden, Yoga, Frisbee, 24. I have 2 live w/ myself & so I have 2 be fit 4 myself 2 know. Thx family & friends 4 making South gr8.

Jeremy Alexander Goldie

Amy Elizabeth Goldman

"People always say how you should be yourself, like yourself is this definite thing, like a toaster or something."

Jeffrey Samuel Goldstein

Thanks to my family and friends, no accomplishment is reached without help. "Time is the chance to paint your own picture of life, each day a new color."

Jonathan Golijov

Love is all you need. Thanks.

Samantha Rose Gordon

"Never give up on the good times, living it up is a state of mind."
-anonymous

Eric Ira Gordon

"High school was pretty good. Pret-ty pret-ty pret-ty good."
-Larry David

Thanks Mom, Dad, Aly, Mandy

Daniel Scott Gornstein

Keep soaring higher on your way to excellence. See you all in 35 years at the reunion. Keep it real.

Nathan Joseph Grieb

Sophie Hannah Grossman

Daniel Max Shron Gubb
I bleed for the true dynasty in black. The Chinuas.

Lydia Anabella Guillen

Jessica Michelle Gulman
Thanks for everything Mom, Dad, & Paige! Guys, you're awesome. Girls, I love you, you're the best <3

Lea Margaret Hane

Kristina Haney

Michael Robert Hartnett
Thx Chubbs, Leon Sanders, Reggie, Anita, and Mooch. "Have a great summer :)"

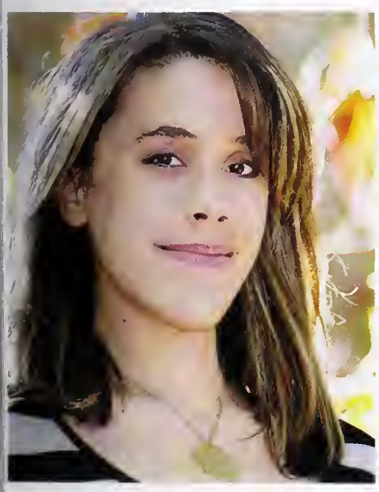

Leanne Alexandra Hasse

Jordan Yu Feng He
"Reality is what we make of it."

Robin-Amara Lindell Heard

Francis Earl Henk
"With great power comes great responsibility."

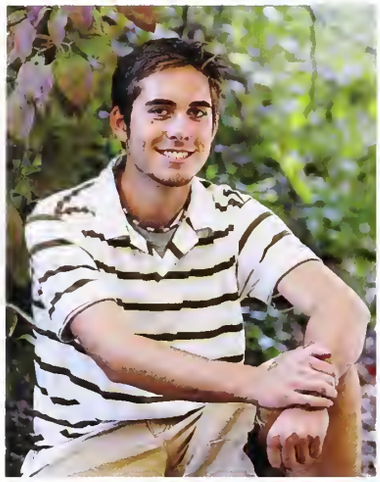

Jeffrey Seth Herscott
"We cannot put off living until we are ready...life is fired at us point-blank."
-Jose Ortesay Gasset

Gabriel Adam Hirshfeld

Brian Ho
"The knack of flying is learning how to throw yourself at the ground and miss." – Douglas Adams, The Hitchhiker's Guide to the Galaxy

Sarah Mariel Hodin
"I'll find my way to the land where the honey runs in rivers each day and the sweet tasting good life is so easily found way over yonder; that's where I'm bound."

Amanda Holmes
"Life is just a phase you're going through... you'll get over it."

Gracia Danielle Holmes
The things we truly love stay with us always, locked in our hearts as long as life remains.

Gregory Hom

Olivia Judith Homan

Jennifer Keating Howe

Kayleigh Yingmei Huang
"I know of no more encouraging fact than the unquestionable ability of man to elevate his life by conscious endeavor." Good Luck '08! :o)

Anna Liliane Hurlimann
"There it is. What are you gonna do when you get up there? Spit off the top?"

James Ivan Agnew Huth
"Thank God! There is always a Land of Beyond, For us who are true to the trail;" -Robert Service, "The Land of Beyond"

Emily Anaise Jackson-Unger

Anjali Jacob
Anyway. On to scene 24, which is a smashing scene with some lovely acting.

Christopher Lee Jacobs

Evan Frank Jacobson
"In this great future, you can't forget your past." Thanks Mom, Dad, Lindsay and my friends for everything. Good luck '08.

Patricia Y. Jang
"Time will always keep moving, but memories will last forever." Thanks to family & friends for supporting me - ILY! Good luck '08! =]

Elisabeth Jebarani Jeyaraj
"Our deepest fear is not that we are inadequate. Our deepest fear is that we are powerful beyond measure." I thank my family and friends for helping me become the person I am today.

Raylani Masud Johnson
So many people spend their whole lives taxiing down the runway, revving their engines, but afraid to take off... We were all born to fly!

Jessica Danielle Johnstone
"Leap and the net will appear."

Michaela Fawn Jones
"Let's keep cruisin' the road we're on, cause the rearview mirror only shows what's gone." Mom, Dad, Arielle & 08: thanks for everything.

Catherine Jordan-LaRosa

Sarah Beth Kalowski

Lily Ruth Zucker Kaplan

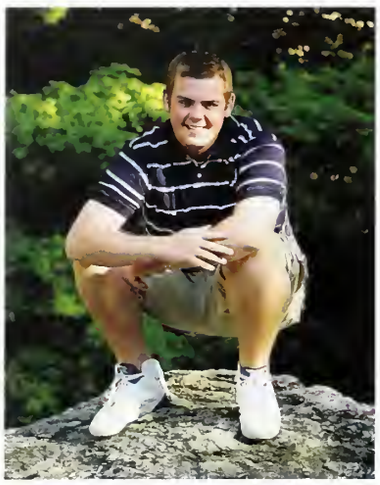

Richard Barry Katz

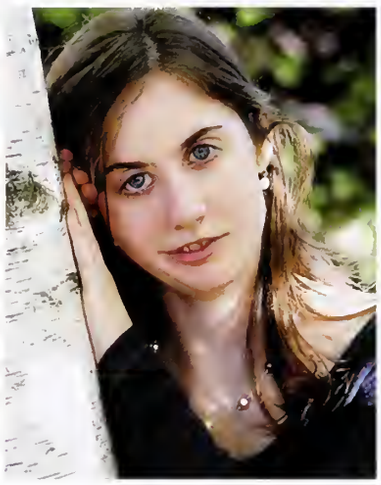

Hannah Shule Katz

Thanks to my family, and FOF, who I've known since kindergarten.

"And let us try before we die, to make some sense of life."

Alexander Boguslaw Kaufman

Hayato Kawai

Dase- kara
ikkai shika iwane-zo
chihedo hakumade hashiri kome
ketsuben derumade suburi shiro
ima yori chitto wa raku ni narudaro

Kamerry Keo

"A journey of a thousand miles begins with one small step." - Lao Tzu
Thanks for the support from my family and friends. ILY mom+dad+sis+5. (laxKJM)

Sepideh Sadat Khadivar

Artemis Khazaie

Isaac Samuel Klickstein

I've washed my hands of you all, my slate is clean, and I'll be smiling all the way to the bank.

Michael Johnson Kofman

Arkadiy Vecheslave Kogan

Sarah Elizabeth Kolinski

Oleg I. Kordunskiy

"I don't know half of you half as well as I should like; and like less than half of you half as well as you deserve."

Bilbo Baggins

Sebastian Kreindel
Que Sera, Sera
Whatever will be, will be
The future's not ours to see
Que Sera, Sera

Victoria Paige Krinsky
On your way up the ladder to success, make sure Albert doesn't look up your skirt.

Siddhi Krishna
"You must be the change you want to see in the world" - Mahatma Gandhi

Lisa Kriszun

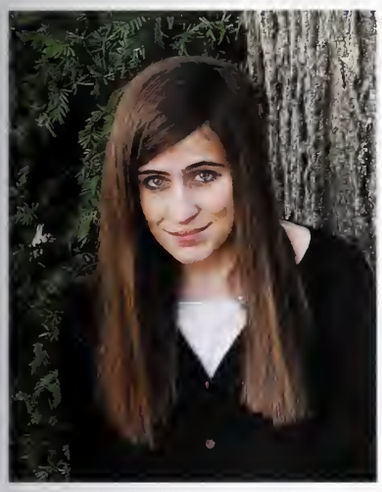

Michala Watson Krug
I deeply and sincerely thank Virginia Woolf and Mr. Kennedy.

Sari Friedman Krumholz
"Listen as your day unfolds, challenge what the future holds, try and keep your head up to the sky."
<3fam friends& soccersisters

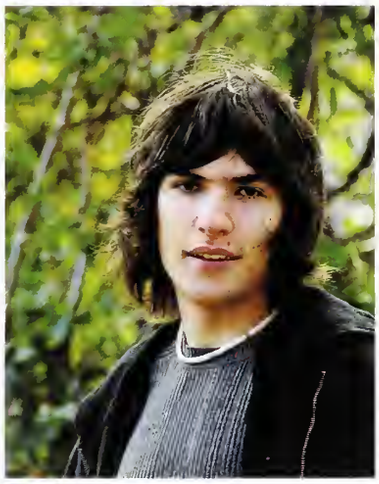

Georgiy Kupovykh

Maggie Yee-May Kwan
Congrats '08! The best is yet to come.

Alexandra Brittany Laffer
"It is not in the stars to hold our destiny, but in ourselves."
– Shakespeare

Andrea Elizabeth Lam
"A friend is someone who walks in when the rest of the world walks out."

Joshua Ian Larson

Antonia Sive Lassar

Justine Sive Lassar
"You see, I have to know how the world works."
-Richard Feynman

James Peter Laussen

Sade Tashana Lauture

Jessica Lynn Lebovits

Samuel Vanderhoop Lee

Samuel Sanghoon Lee
"I'm bringing sexy back... YEAH!"

Stephanie Wing Yi Lee
"Would you tell me, please, which way I ought to go from here?"
"That depends a good deal on where you want to get to," said the Cat.
-Alice in Wonderland

Gabriel Benjamin Lerner

Jessica T. Leuchtenburg
Here's to the nights that turned into mornings, and the friends that turned into family. JAAAM <3 KJM

Yuri Zvi Levin-Schwartz

Benjamin Eliot Lewis

Jessica Caplan Lewis
To my friends- "we'll be friends forever, just you wait and see" Mom, Dad+stein-love you so much, thanks for everything, good luck 08

Julia Johnston Lewis
"The most wasted of all days is one without laughter." - e.e. cummings

Kathryn Caroline Lewis

Charles Han Li
Underneath the spreading chestnut tree, I sold you and you sold me.

Sijia Cynthia Li

```
/\../\   /\../\
(/ _ ~ ) (/ _ / )
(> . (> < ). < )
 / /      / /
```

Victor Li
Life is supposed to be fun, so let's start with a shot and see where it takes us.

Zhuoran Li

Matthew Bret Linsky

Joshua Harris Litchman
Do not go where the path may lead, go instead where there is no path and leave a trail.

-Ralph Waldo Emerson

Chenqi Liu

Martin Eric Loew
"I just did it my way. I'm not a martyr, and I'm not a do-gooder. I just want to go out and rock."

—Bode Miller

Jacquelyn London

Annie Rachel Lopatin
"Be who you are and say what you feel because those who mind don't matter and those who matter don't mind." - Dr. Seuss

Carlos Lorant
"When life gives you lemons... shut up and eat your damn lemons."
- Anonymous

Max Zachary Lorn-Krause

Eric Ramsey Louderback
"Yearbook Quote"

Brett Andrew Lueders

Esther Louise Lyon
"Hanging on is easy when you've got a friend to call, when nothing's making sense at all. You're not the only one afraid of change."

Andrew Maguire
"Not All Who Wander Are Lost."
- J.R.R. Tolkein
To my homies and fam: Thanks for the DPs, HPs, and green peas.

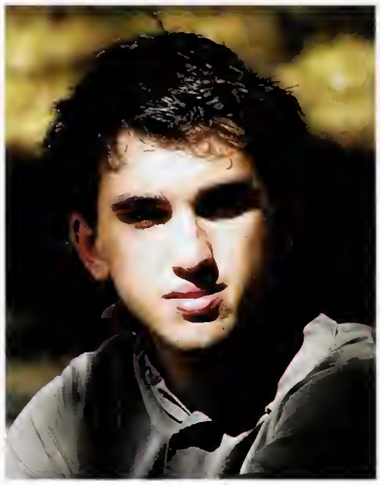

Michael Malinin

Marissa Charlee Mamon
M+D+J-thanks for being amazing! RR∞ CC KS HY AM JC JE VR - I love u like family DPs 4ever. "Wherever you go, go with all your heart"

Alexander Man
"Jade is not a gem before it has been chiseled." -Chinese Proverb

Kellen Franklyn Mandehr
"The freeway of life proposes ends, but it does not prescribe means." -RFK

Iris Anna Mansour
M&D, S, M, D, thank you for always supporting me. To my friends and hockey girls, thanks for all the good times, I love you guys!

Jasmine Mao
"It is more fun to talk with someone who doesn't use long, difficult words but rather short, easy words like 'What about lunch?'" -Winnie The Pooh =)
My family, thanks for always being there!

Ronald Anthony Marini

Alon Steven Mark
Life is life...It takes you places.

Sarah Marie Marquis
"Keep yourself clear and bright. You are the window through which you must see the world."
Congrats '08 <3 to my family and Greek lovers :)

Michelle Martlin
"What lies behind us and what lies before us are tiny matters compared to what lies within us." -Ralph Waldo Emerson

Kira Kirsch Mascho

Sara Arlene Mason

Sara Rebecca Massarsky

Christopher Stephen May

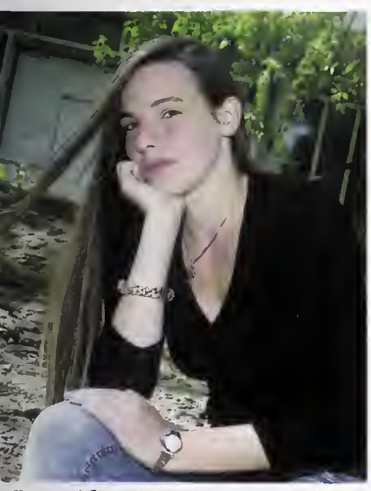

Jennifer Marie McLellan
When you play it too safe, you're taking the biggest risk of your life...Time is the only wealth we're given.

Patrick Walker McSherry

Tayla Dawn Melanson
Love all, trust few, and do wrong to no one. Love you girls!
Thanks Mom and Ash.

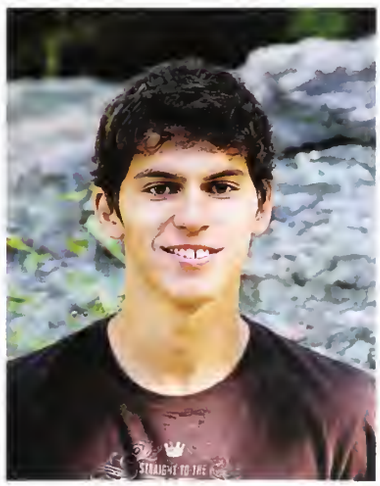

Vinicius Sa-Rego Melo
A man who views the world the same at fifty as he did at twenty has wasted thirty years of his life.

Lauren Mendes
"The biggest adventure you can take is to live the life of your dreams."
- Oprah Winfrey

Christian Aldo Mendoza
A little bud goes a long, long way.

Chanel Ashley Middleton
To achieve all that's possible, you must attempt the impossible; to be the best there is, you must dream of being more!

Clare Eileen Mitchell
"Now this is the end. It is not even the beginning of the end. But it is, perhaps, the end of the beginning."
-W. Churchill

Jeremy Thomas Moody
For my senior quote,
I have written a haiku...
But I forgot it.

Adam Philip Moskowitz
" " -Charlie Chaplin

Andrew Mui
I cannot express enough thanks to everyone for believing in me and my dancing dreams. Performing for you was the greatest gift.

Adi Muszkal

Robert Edward Nagle

Sharon Reneta Naor
"In three words I can sum up everything I've learned about life: It goes on." -Robert Frost

Anna Julia Nathanson

Joseph S. R. Needleman
After all is said and done, better more is done than said.

Raia Egorovna Neiman
"The future belongs to those who believe in the beauty of their dreams." - Eleanor Roosevelt

Valerie Newton
TY MDFT, Frau, Jampy Jamps. What did the elephant say to the naked guy? "Pretty impressive but can it pick up peanuts?"

Jasmine Norris
"Success is to be measured not so much by the position that one has reached in life as by the obstacles which he has overcome while trying to succeed." -B.T.W. 08' IS OFF THIS!

Emma Rose O'Leary

Sanchali Seth Pal
Bowenites 13 yrs. Track=cult=life. DPers=love. Moving just means learning a year early how much you mean to me. Together forever, no matter how far apart.

Chanee Park
We only live once. CMP. AV AY JD, quad. AWS MS, cuddle. RD BY, passion. DB, divine. Above all, believe it can be done. Sing on.
THANK YOU

Hyeong Jun Park
"Just living is not enough... One must have sunshine, freedom, and a little flower." -Hans Christian Anderson

Deborah Martina Parker

Niyati Patel
"Imagination is more important than knowledge." - Albert Einstein.

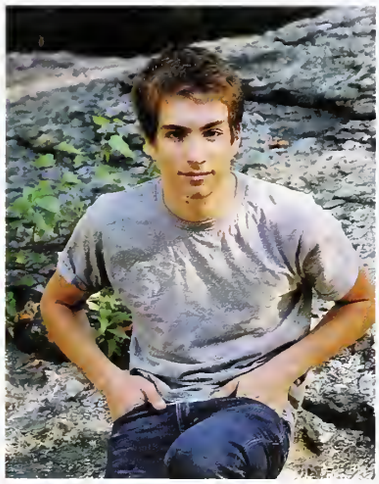

Tyler B. N. Patterson
In heaven on 147

Kayla Ann Piccarreto
"There are two paths you can go by, but in the long run, there's still time to change the road you're on..." -Zepplin

Gregory Vincent Pina
"If they try to rush me, I always say, I've only got one other speed. . . and it's slower."
-Glenn Ford

Samuel H. Pingree

Chloe Eve Pletner

Yulia Podolny

Carl Mayer Pomerance

Robert James Poutas

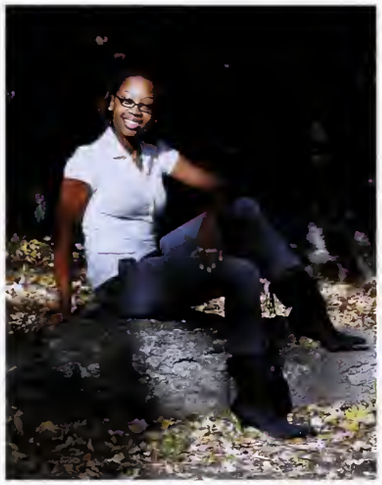

Vennetia Prevost
Through all the ish I've been through, nobody been there more than my 08 & 09 chicas. One love to All!

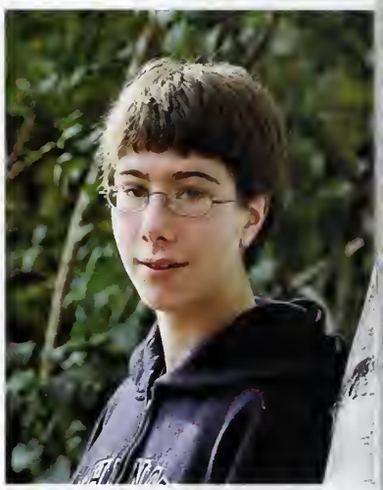

Leah Catherine Pruente

Rebecca Helene Pruente

Luke Charles Pyenson
Feelin' great on 148

Caroline Waiya Quan
Class of '08, we made it! Thanks to my parents and siblings for their guidance. **<33** : CC, the azns and ASO committee.

Kenneth Quan
Salamé

Jordan Taylor Rabb
Lay low and do well.

Daniel Rabinowicz
"Doesn't expecting the unexpected make the unexpected the expected?"

"For NASA, space is a priority."-Dan Quayle

Juhin Rafiq Rajani
"Good, better, best. Never let it rest till your good becomes your better and your better becomes your best." Thanks to all my family & friends for always being there! '08

Varun Murali Ramadurai
To my family: Thanks for all your support! To all my friends: Thanks for so many good times! "You must be the change you want to see in the world"-Gandhi

Frank Finson Rand

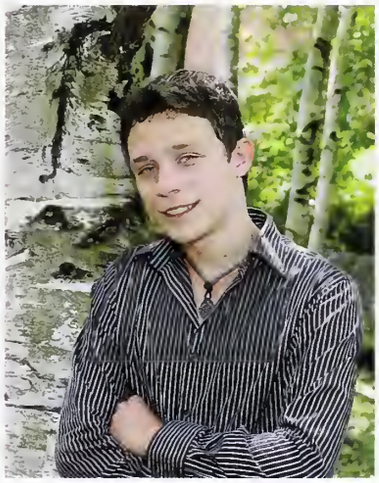

Andrei Razov
To good times and good friends.

Roy Alexander Ribitzky
When exhaustion gets tired, when agony doubles over in pain, when defeat waves a white flag, I will still be out there. Running.

Alexander Joshua Rice

Kyle Anthony Roberts

Alan Luis Phillip Rodi
It's awfully difficult to be dunce.

Christopher Steven Rogers

Lauren Lynn Rogozinski

Emily Guay Ronkin

Sara Margalit Rosenbaum

Bffs "You'll be with me like a hand-print on my heart." Mom, Dad, Ben, Rach- thanks for your infinite support, love you.

Sarah Rebecca Rosenblatt

Theo Ross Rosenthal

"Life was just a joke, we was too young to know the punch-line."
- Slug (Sean Daley)

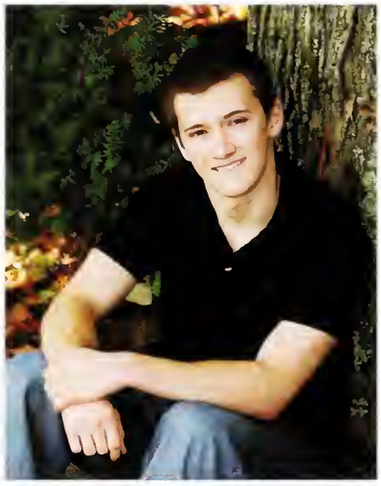

Paul Alex Rosenzweig

Rachel Yaguda Ross

M+D+D-ily Friends-DPs4ever KS,MM∞,CC,ER,TF,AM,JC,JE-BFFs "Whoever u r, no matter how lonely, the world offers itself 2 ur imagination."

Sofya L. Rozenblat

"Those who can laugh without cause have either found the true meaning of happiness or have gone stark raving mad." M+D, Maya: thanks for your support. HB BP: you keep me sane!

Jane Mary Rubinstein

"The world is smaller than you think, and the people on it are more beautiful than you think."

Emily Alessandra Russo

"All the mistakes we make in life are just memories we can look back on and laugh about." Thank you to all my friends: DC and PBS.

Lauren Rachelle Sachar

"Hate cannot drive out hate; only love can do that" - MLK. ILY M & D. BFFL Emily. Fh. Our group: remember the DPs. I love you all.

Ethan Allan Sachs

"I am a slow walker, but I never walk back."
- Abraham Lincoln

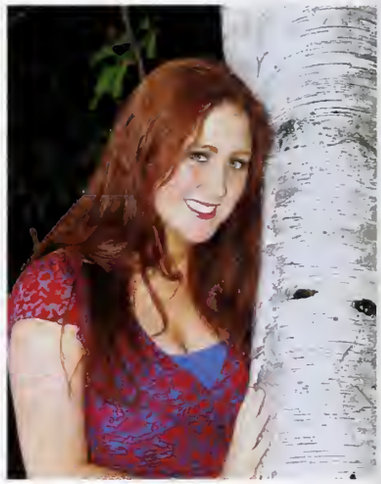

Hallie Jordan Sacks

"Now I've read some books and I've grown quite brave. If I could just speak up, I think I would say that there is no truth, only you and what you make the truth"

Einat Sandbank

Kaitlin Samantha Sanders

"Celebrate we will, 'cause life is short but sweet for certain." M&D:thanks for making this journey livable. CC, MM, RR forever.

Grace Clara Sanford

Samuel David Sazer

"Clothes make the man. Naked people have little or no influence on society."

-Mark Twain

Benjamin Peter Schapiro

"You say I smile cause I'm on top of the pie, but yo, the cream can only finance the smile for a little while."

- Will Smith

Jordan Lee Schnee

Gettin' it done on 151

Alexander Israel Schneider

"Not learning but doing is the chief thing."

- (Avot, 1:17)

Evan Ross Segal

"Life moves pretty fast. If you don't stop and look around once in a while, you could miss it."

- Ferris Bueller's Day Off

Samuel George Sewell

Do you know what your sin is? Who's counting? I'm a fan of all seven.
But right now, I'm gonna have to go with wrath.

Ryan Michael Shanny

Sara Rebecca Shapiro

M+D - Thanks for the car. E - Stay Fly. Web - keep the Shaps in line while I'm gone. 08 I'm gonna miss you guys. Well, most of you.

Jianan Shi

"Never let a win get to your head, or a loss to your heart"

- Public Enemy

Family, Friends, Track = Love

Kyra Jae Shishko
"There's a party in my mind, and I hope it never stops." - Talking Heads
Thanks friends, family - especially those who chill on the futon, and Dinner Crew.

Svetlana Shneyderman
Wisdom: common sense to an uncommon degree. Thanks to Mom, Dad, Julia, and Yana! You have all helped me so much. I love you all!

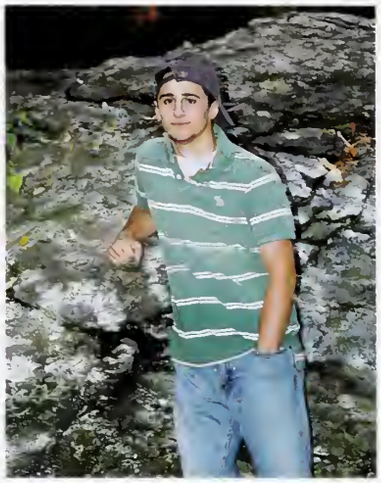

Matthew Ryan Shocket

Rachel Arielle Shrayber
"In a world where you can be anything, be yourself."

Sheryl Dee Shum
"Moving on is simple. It's what we leave behind that's hard."

Stephanie Ann Shum
"Enjoy yourself. These are the good old days you're going to miss in the years ahead."

Marta Anna Sicinska
"There's a time and a place for everything, children. It's called college."
- Chef, South Park

Robin Ivy Silevitch
You demand respect, you'll get. First of all, you give respect.
- MJB

Drew Mel Silverman

Alexa McKone Simons
"It takes courage to grow up and become who you really are." Thanks M &D and to all my friends - you made every moment worth it. Good luck '08!

Sarah Caitlin Sklar

Nina Larson Slote
Thanks Mom, Dad, Linds, and Ollie for everything - I love you.

Thanks to my friends and XC girls for all the good times.

Isaac Anton Sokol
"And you can't hate Tom Brady, he's too damn cute."
-Tony Kornheiser

Benjamin Daniel Soltoff
"When we try to pick out anything by itself, we find it hitched to everything else in the Universe."
- John Muir

Joanna Asako Sorenson
"Forget, regret or life is yours to miss." Love my girls - TM, JB, BC, JG and my amazing family - Mom, Dad, and Eric.

Kaitlyn Marie Spink
We're finally done! Thanks to my family and FA JW IA. I'm going to miss you all! Good luck next year to all my cheer babies!

Natalie M. Starkey
To everyone who made it worth it thanks+ily. soc and lax no words just love. MDMMD can't thank you enough. We made it! Congrats 08!

Sophie Rose Strassberg
Nitwit, blubber, oddment, tweak.

Joshua L. Sugarman
It is what it is.

Daniel Paul Sulkin
Without education, we are in a horrible and deadly danger of taking educated people seriously.
- G. K. Chesterton

Stephanie Taylor Sullivan
Seniors 08, thanks for everything. If you can imagine it, you can achieve it; if you can dream it, you can become it.

Banjamin Thomas Tabb
"Never mistake knowledge for wisdom. One helps you make a living; the other helps you make a life."
-Sandra Carey

Kyoko Takenaka

Marie Lee Tanaka

Andrey Tsatsulin
"I am the fastest man alive."

Stephanie C. Tucker
"Truly great friends are hard to find, difficult to leave, and impossible to forget." For those friends, I can only say: Thank you.

Daniel Nataniel Ustayev
High School memories, good friends, and Rome all have one thing in common: they weren't built in a day.

Sarah Brooke Vanaman
"Sometimes there's so much beauty in the world I feel like I can't take it, like my heart's going to face in."
- Ricky Fitts: American Beauty

Allison Jean Vanderburg
Throw consequence aside
And the chill aspire, people set alight.
Here's to those who have taught me
and to that which I have left to learn.
Peace.

Danielle S. Vasserman
"Promise me you'll never forget me, because if I thought you would, I'd never leave."
- Winnie the Pooh

Jacob Barrett Waldman

Emily Caroline Walsh

Laura Marie Ware
"There are better things ahead than any we leave behind." - C.S. Lewis
"Above all else, guard your heart, for it is the wellspring of life." - Proverbs 4:23

Matthew James Weaver

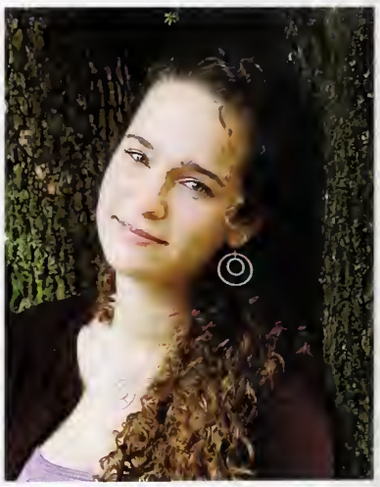

Anna Ozaroff Wehrwein

Brett Evan Weisberg

Laura Strauss Weisberg

"Remember our face and the sounds of our voices. You'll be seeing and hearing us again. SW PW ES: I love you. EA*FF*JL*KH*KL*MCB*RM*VN

Jared Michael Weiss

Hannah E. Westbrook

Mom, Dad, Dan, Jenny & Becca thanks for all your support! And to my friends & XC girls thanks for the memories I'll never forget!

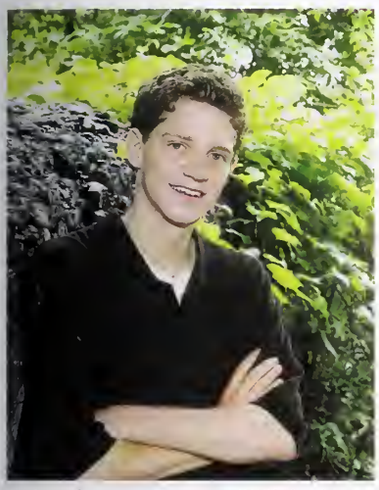

Andrew Cyrus Whittier

Kimberly Sara Wieczner

"Look not mournfully into the past. It comes not back again."

-Henry Wadsworth Longfellow

LaMonte Antoine Williams

Jason Aaron Wilson

You have to expect things of yourself before you can do them.

Jacqueline M. Wolozin

Honesty is the best policy, but insanity is a better defense.

Jeremy Wong

Michael Kwok-Wei Wong

"Time you enjoy wasting was not wasted."

- John Lennon

Stefanie Jean Wong

"All things are difficult before they are easy." These four years went by so fast! I want to thank my parents, my crazy brother, my crazy dog Snowy, and my friends. Congrats Class of 08!

Lauren Nicole Wynn

Terrance Leslie Yancey

Stephanie Ka Pui Yong
"It is not enough to have a good mind. The main thing is to use it well."

Jeannie Yoon
"And the point is, to live everything."

Albert Dayuan Yu

Jenny Silimoun Yu
"Treasure what you have before its gone..."
"WOOT WOOT" "GOLLY"
"what ever doesn't kill you in life will make you stronger..."

Helen Yuan
"Four years ago, I was afraid. I learned to understand and grow out of my fears and become more comfortable and confident."

Darya Andreevna Yukhina

Aaron Henry Zaleznik

Isaac Samuel Zarsky

Steven Benjamin Zeitler
"Some are born great, some achieve greatness, and some have greatness thrust upon them."
"Hard work beats talent when talent doesn't work hard."

Simon Philip Zeizel
"Time to live, time to lie, time to laugh, and time to die. Take it easy baby. Take it as it comes."
-Jim Morrison

Pamela Fan Zhang
"All your base are belong to us."

Zhuomin Zhang
"We make a living by what we get, we make a life by what we give."
-Winston Churchill

Shuning Zheng

Timothy Edward Zielinski

Boris Y. Zvonetskiy
"Y'all been eatin' long enough now stop being greedy.
Just keep it real partner, give it to the needy."
-DMX

Not Pictured:
Jose Elias Alvarez, Lydia Alexandra Blackburn, Margarita Ella Borochin, Justin Michael Calderon, Lorenzo Calderon, Michael Curruthers-Borelli, Kaho Dennis Cheng, Kenneth Gregory Christensen, George Kai Chung. Ivan Alejandro David Conill, Sabrina Andrea Cuffie, Wojciech Remington Dolliver, Jing Ming Feng, Steven Zac Fitzgibbon, Patricia Leigh Franco, Michael Timothy Harper, Casimir Frederick Kaplan, Caroline Kelly, Noreen Fallon Kiley, Allen Lirman, Allegra Ann Lyons, Phillip Maistrenko, Sarah Rosovsky McIntosh, Adam Eliyahu Mizrahi, Hawab Nakajja, George Wa Ndjungu, Hyeong Jun Park, Keziah Park, Isaiah Jordan Quinones, David Raygorodsky, John Joseph Renner, Basim Rezeg Rezqallah, Alex Rosenberg, Max Rothman, Emily Yael Saly, Zarina Titkoeuna Sarsaniya, Amalia Cristina Sepulveda, Alexander Lawrence Shi, Yana Shneyderman, Dmitry Sirota, Michael David Ira Soboff, John Gannon Somerville, Maxim Igor Staribonets, Samuel Aaron Stern, Benjamin Quinn Summers, Matthew Daniel Teixeira, Jubin Frantz Telfort, Wei Hun Toh, Lauren Turner, Chong Shun Wai, Stephanie Janaye Webb, Julia Weinfutner, Andrzej Maria Weyman, Vincent Patrick White, and Michael Benjamin Withers.

Senior Prints

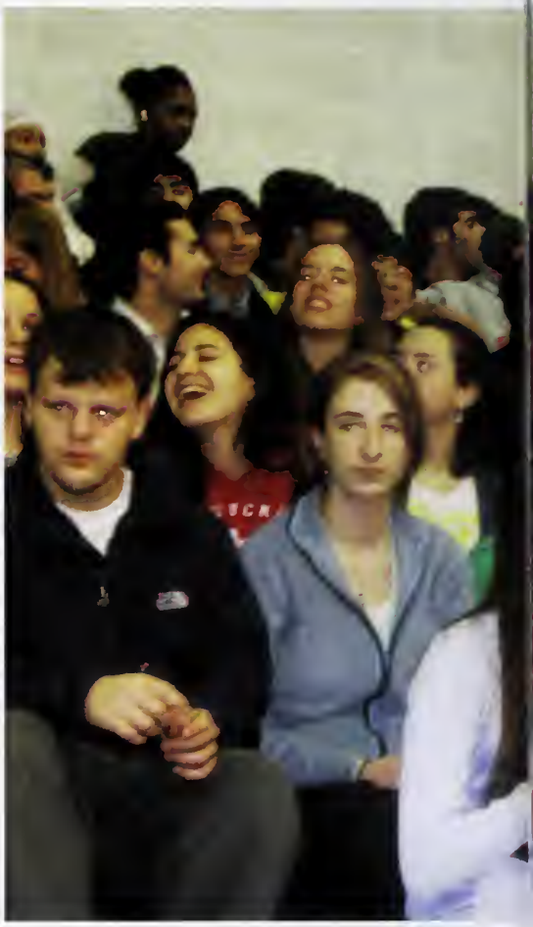

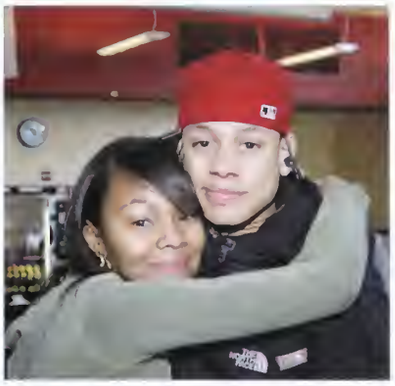

SENIORS

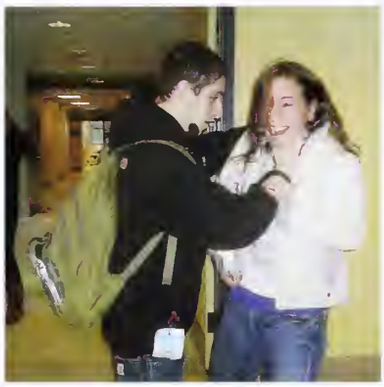

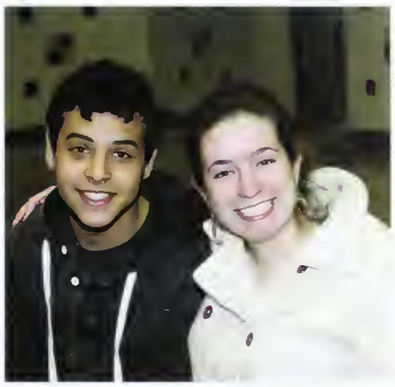

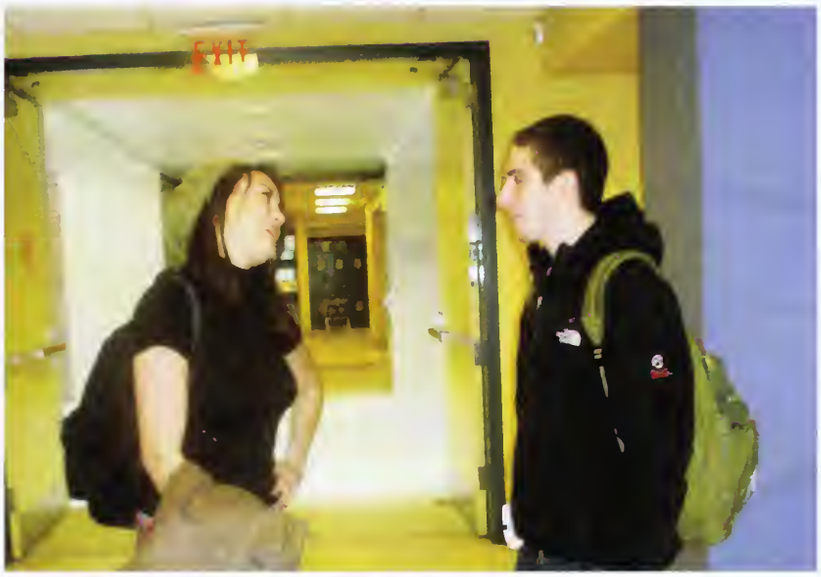
EXIT

Far left:
Jake Waldman and Kayla Piccarreto
Left:
Isaac Sokol
Below left:
Jane Rubinstein, Robin Heard and Kyoko Takenaka
Below right:
Valerie Newton, Kathleen Capstick, Lauren, Jenny Yu, Jessica Gulman, and Greg Pina

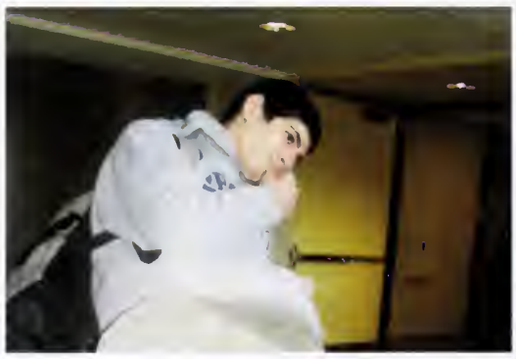

Above middle: Maor Cohen
Left: Tyler Patterson, Sara Shapiro, Luke Pyenson
Above right: Daniel Gubb, Benjamin Tabb and Nate Grieb

Far left:
Jeff Ackerstein, Sara Shapiro, Kellen Mandehr and Jessica Lewis
Left:
Alixe Epstein, Andrew Maguire, Emily Ronkin, Jake Cohen, Luke Pyenson and Varun Ramadurai

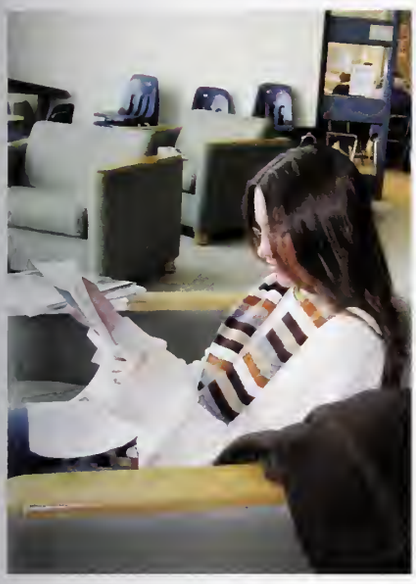

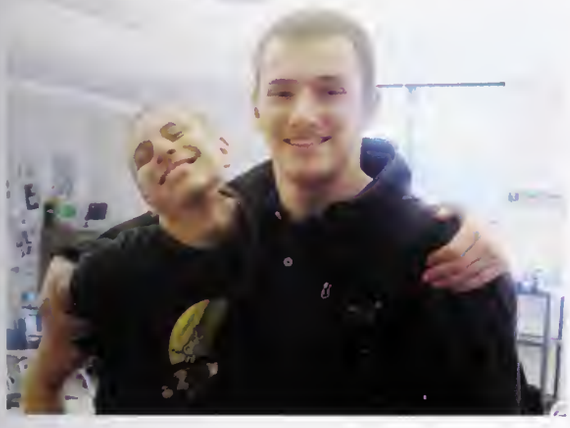

Middle left: Sarah Sklar
Middle center: Alexandra Hasse, Stephanie Tucker, Jazmin Cunha, Zara Budd, Niyati Patel
Middle right: Tyler Patterson and Luke Pyenson
Above left: Sam Abramowitz and Paul Rosenzweig
Right: Julia Lewis, Sabrine Cuffie, Hilary Bloom and Gillian Cannon

'08 DON'T HATE

rah Brooke Vanaman 1/5/90

Kira Mascho 2/6/90

Rachel Ross 10/31/90

Julia Lewis 5/15/90

Olivia Homan 8/1/90

Ethan Sachs 8/6/90

Hilary Bloom 3/23/90

Caroline 8/1

Kimberly Wieczner 12/1/90

Andrew Mui 2/7/90

Stephanie Tucker 8/12/90

Iris Mansour 2/20/90

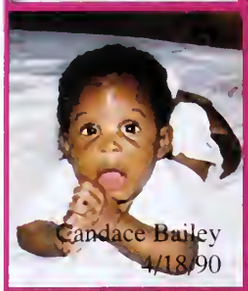
Candace Bailey 4/18/90

Heather DeRogatis 11/18/89

Zachary Field 6/19/90

Antonia & Justine Lassar 11/16/90

Jerred Bellinger 1/27/90

Kaitlyn Spink 9/23/90

Samuel De Los Santos 12/6/89

Joanna Sorenson 7/24/90

Helen Yuan 7/25/90

Alexa Simons 1/29/90

Kayleigh Hu[illegible]g [illegible]0

Sarah Fleming 8/12/90

Leila Geistein 2/24/90

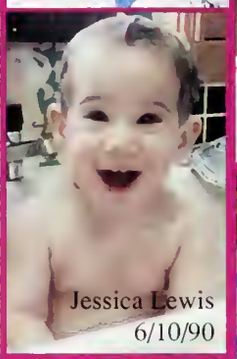
Jessica Lewis 6/10/90

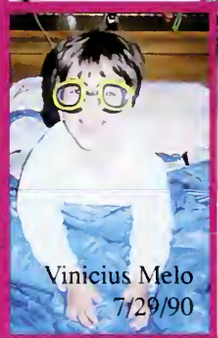
Vinicius Melo 7/29/90

Kyle Roberts 3/24/90

Jeannie Yoon 7/21/90

Esther Lyon 12/27/89

Sofya Rozenblat 10/12/89

Alon Mark 5/14/90

Ra[illegible] Johnson 8/14/90

Stephanie Sullivan [illegible]/18/90

Tamar Ben-Ayun 1/16/90

Jordan He 4/21/90

Valerie Newton 10/16/90

Miles Bellinger 1/27/90

Talya Davido 9/18/90

Vennetia Prevost 6/12/90

Jeffrey Goldstein [illegible]/89

Zoe Demple 6/19/90

Adi Muszkal 4/8/90

Tayla Melanson 12/5/89

H[illegible]ah Westbrook 11/10/90

Taylo[illegible] 10/26/90

Danielle Vasserman 1/5/90

Gabriel Lerner 9/30/89
Alexandra Laffer 8/31/90
Lauren Mendez 6/22/90
Rachel Shrayber 4/26/90
Matthew Teixeira 5/28/90
Samuel V. Lee 4/14/90
Nicole Chan 10/16/90
Alison Gifford 4/29/90
Kathryn Ellis
Sade Lature 4/25/90
Catherine 10/1/90
Azeezah Gray 5/18/90
Alexandrine & Noemie Agar 10/11/89 & 5/10/91
Yoni Golijov 3/3/90
Gracia Holmes 10/23/89
Elizabeth Ellis 1/17/90
Max Balter
Lauren Sachar
Kyoko Tanaka 5/1/90
Maor Cohen 7/22/90
Michaela Jones
Samantha Baer
Eina Sandbank 5/11/90
Stacey Eisenberg 7/8/90
Patricia Jang 5/1/90
Courtney Chaloff 11/15/90
Travis Chui 12/25/90
Adam Moskowitz 4/2/90
Kamerry Keo 7/24/90
Lauren Turner 3/12/90
Abigail Berman
Chloe Pletner 8/31/90
Gillian Cannon 12/5/89
Victoria Krinsky 6/8/90
Jeffrey Herscott
Nina Slote 11/29/89
Annie Lopatin 11/14/90
Gerald Arneaud 4/1/90
Stephanie Foner 4/3/90
Sonya Freeman 3/4/90

Amy Goldman
5/30/90
Anna Hurlimann
8/2/90
Alexander Schneider
2/2/90
Benjamin
Soltoff
5/11/90
Anjali Jacobs
8/16/90
Sam S. Lee
11/21/90
Chanel Bowden
1/7/90
Emma O'Leary
3/11/90
Jianan Shi
10/11/89
Alexandra Hasse
11/28/90
Chanel
Middleton-Jones
12/16/89
Julianna Bermudez
10/9/89
Jacob Cohen
1/3/91
Jennifer Howe
6/12/90
Christine
Couturier
4/20/90
Christian Mendoza
1/8/90
Daniel
Rubinowicz
Brian Ho
1/25/90
Kellen Mandenr
4/30/90
Varun
Ramadurai
9/3/90
David Fisher
6/7/90
Marta
Sicinska
9/29/89
Sari
Krumholz
1/19/90
Sarah Sklar
11/12/90
Garland Cui
5/23/90
7/25/90
Sijia Li
11/10/89
Joshua
Einhorn
4/20/90
William Burgess
1/14/90
Daniel Ustayev
6/27/90

Sarah
Xing Chen 8/4/88
Tamar Blum
10/15/89
Sebastian
Sheyla Candido
7/24/90
Bryce
Carrerio
6/7/90
Lauren
Rogozinski
Casimir Kaplan
1/21/90
Alexander
Man
Katie Sanders
10/16/89
Kayla
Amanda Holmes
10/17/90
Jennifer
McLellan
12/22/90
Tracy
Federschneider
3/7/90
Laura Ware
9/6/90
Eli Epstein
2/24/90
Celine Carus
12/15/90
Alexander
Halle Sacks
6/9/90
Joseph
Alan Rodi
9/23/89
Francis Henk
Allyssa
Dean
12/14/89
Olga
Mel Fish
5/26/90
Samantha
Gordon
4/23/90
Evan Segal
4/30/90
Martin Loew
10/10/90
Sara
Mason
6/29/90
Miriam
Alperovich
Hannah Katz
Isaac
Gerstein
2/24/90
Jasmine
Norris
Clare Mitchell
12/1/90
Wagner Brito
5/15/89
Anna Nathanson
7/17/90
Zara Budd
4/11/90
Emily Ronkin
10/29/90
James Huth
7/28/90
Robin Silevitch
5/21/90
Cathy Cam Wong
9/12/89
Natalie Starkey
1/23/90
Daniel Fidler
4/4/90
Jane

Remember when...

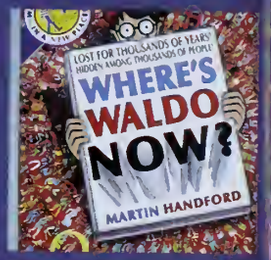

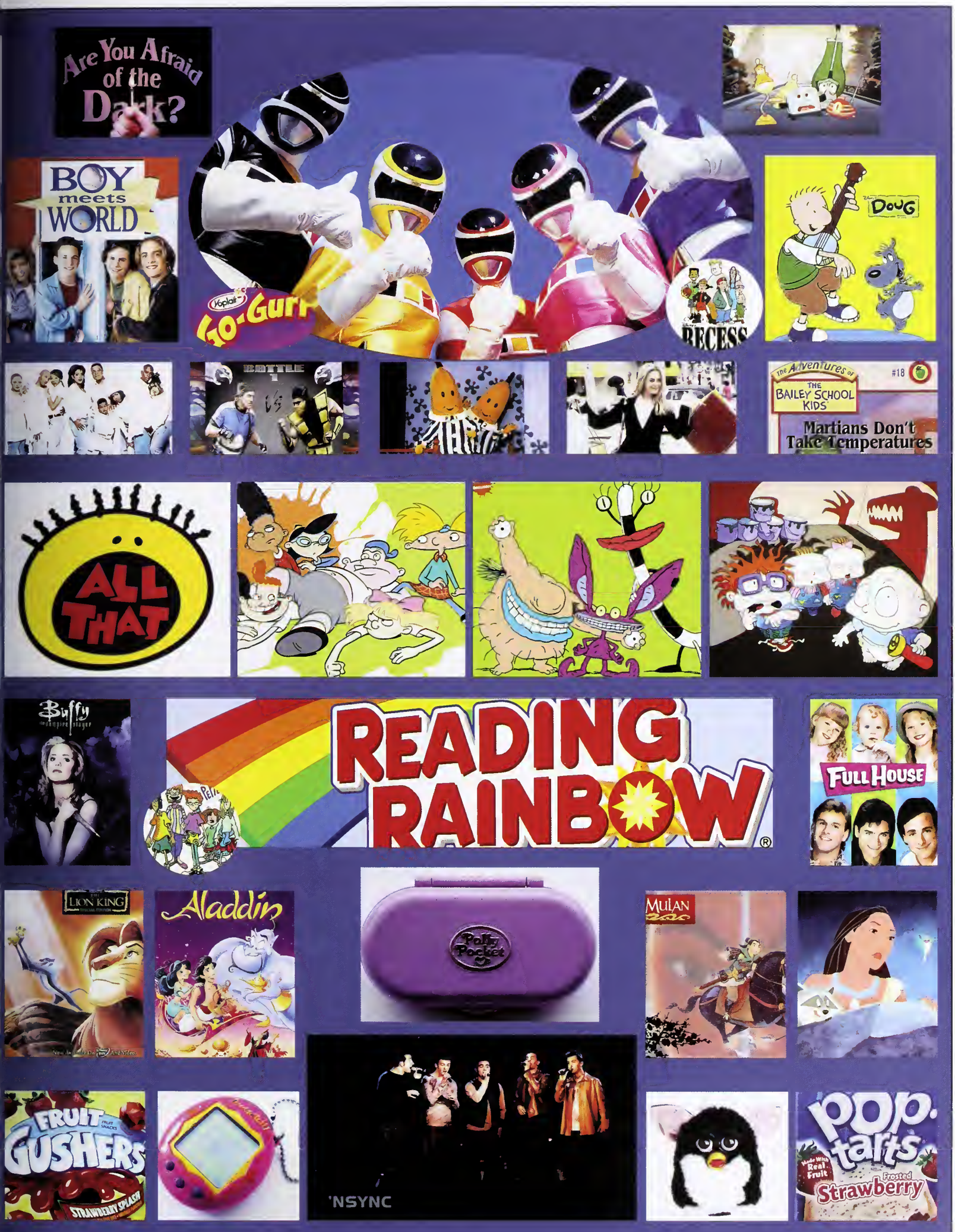
Are You Afraid of the Dark?
BOY meets WORLD
Yoplait
GO-Gurt
RECESS
DOUG
BATTLE
The Adventures of THE BAILEY SCHOOL KIDS
#18
Martians Don't Take Temperatures
ALL THAT
Buffy the vampire slayer
READING RAINBOW
FULL HOUSE
THE LION KING
Aladdin
Polly Pocket
MULAN
FRUIT GUSHERS
STRAWBERRY SPLASH
'NSYNC
pop tarts
Frosted Strawberry

Senior Class of 2008

The Silver Woman

Sterling Silver, Vintage & Estate Jewelry

49 Union Street
Newton Center, MA 02459
617.969.9699

Daisy Cabrera, Owner

Congratulations to the class of 2008.

Indulge!

fine confections & gifts

16 Lincoln Street • Newton Highlands, MA 02461
617•965•7855 fax 617•965•9466 800•965•7855
www.indulgesomeone.com

Best wishes for a "Sweet" road ahead!

Special For Newton South

MASTERS OF KARATE

SPEED POWER

CARDIO KICKBOXING

IMPROVE TOTAL ATHLETIC PERFORMANCE

ALL AGES GROUP OR PRIVATE

CERTIFIED BLACK BELT INSTRUCTION

"A positive martial arts environment that develops: self control, discipline and confidence in children, families and individuals for the past decade!"

DIRECTOR: Sensei Matt Goodwin ***FOUNDER:*** Master Fred Bagley, 25 Years Exp.

CALL NOW FOR A FREE LESSON

617 527-4482

103 Union Street, Newton Center
Piccadilly Sq. Across from Train Station

CONGRATULATIONS

to the

Class of 2008

from the yearbook staff :o)

Jeannie

A baby girl of New Haven, a toddler of Middletown, a little lady of Guilford, a teenager of Newton. All grown up, leaving the nest. May the love inside guide you through the ups and downs of your days to come. Bon Voyage!!
Love, Mom, Dad & Alex

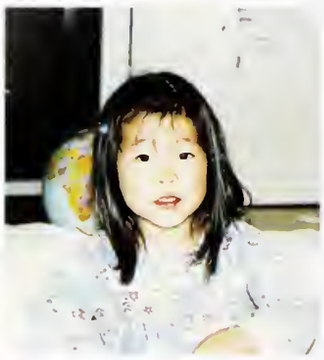

Nick

We are so proud of you Nick! No matter which college you choose your future is bright. All our love ~ Mom & Aaron, Dad & Hannah, Brandon and Kale

Congratulations, Jared!

We are so proud of you! Love, Mom & Dad (and Pablo)

Congratulations Jes!

May all your dreams come true.
***
We love you, Mom, Dad, & Paige

Gracia Danielle Holmes

YOU GO GIRL! CONGRATULATIONS ON THE HARD WORK YOU PUT FORTH AT NEWTON HIGH SCHOOL; CONTINUE AS YOU PURSUE YOUR FUTURE GOALS. WE ARE ALL SO VERY PROUD OF YOU!
LOVE MOM, ZANDRIA, MICHELLE, DASHEKA.

Raia Neiman

My always beautiful angel, Congratulations! I am sure that with your unusual ability to accomplish any goal you set and what you have learned at one of the best high schools will lead you to your dream college and future success in life. From your proud mom.

Joshua Sebastian Araque

I am so very proud of you! School was not always easy for you but you never gave up and you did it!! I have always known what a good person you are and how lucky I am to have you for a son. Daily life does not always give us a chance to express our true feelings but I want you to know I am as proud as a parent can be and that I knew you had it in you. Always remember your dreams and never give up on them. Love, Mom.

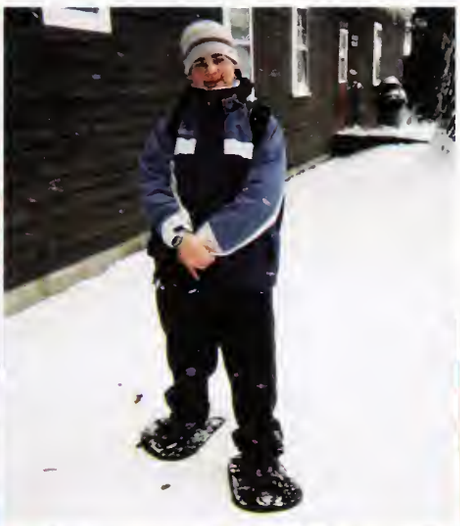

Michaela Fawn Diamond Jones

We are so proud of you and all of your accomplishments today! Your gorgeous smile, outstanding humor, unlimited compassion, intelligence and determination are breathtaking!
Keep laughing and loving throughout your life, and maintain your beautiful sensitivity and kindness. You are a joy! Reach for the stars! Love,
Mom, Dad, Arielle, Grandma, and Grandpa

Dearest Sari-

Congratulations-
We are so very proud of you!
We are confident that with your determination , big heart and joyful spirit, you will soar.
We love you more than anything!

Mom, Dad, Ben, and Martine

Kimmy Wieczner

We'll miss your voice throughout our house, but we know you still have many more songs to sing! For all you are, and all you will be, we love you! - Mom, Dad and Jen

Sammy,

Congratulations to you!

It seems like just yesterday you were our baby and now you are all grown up - the pictures say it all!

I am so proud of your achievements and I am amazed at the man you are becoming.

I love you,
Papi

To Abby-

Be CAREFUL out there!

Love,
Merry, Ira, & Dad

CONGRATULATIONS!

With hard work and determination, we knew you could do it. Love, Mom, Aunt Debra, Nay, Jenaire, Uncle and Jordan, Granny and Grandpa and the rest of the family.

Congratulations EVAN

Although your appearance has changed so much over the years, the inner you has remained the same. You have remained kind, thoughtful and well-respected. We have every confidence in your ability to conquer the future as you have conquered our hearts. Our love for you is not just a four letter word. It is an everlasting feeling.

Dad, Jen, Nana and Lilly

SARAH FLEMING

Always with a song in your heart, we know you will soar to new heights.

Love,
Mom, Dad + Kerry

We couldn't be prouder, Mel, of you; we wish you success in all you do. Remember one thing we want you to know; our love is with you wherever you go.

Love,
Mom, Dad, Gus & Beana

Congratulations Eric

We are so proud of you.

Love,
Mom, Dad,
Paul, Tina, Tim,
Mikayla, and
Liam

Dear Lauren,

From dreams to accomplishments- what a great ride it has been!

With that incandescent smile and your sense of humor and caring, nothing can hold you back.

Hoping that "the dreams that you dare to dream really do come true."

Love,
Mom, Dad, Roxy and
Cozy

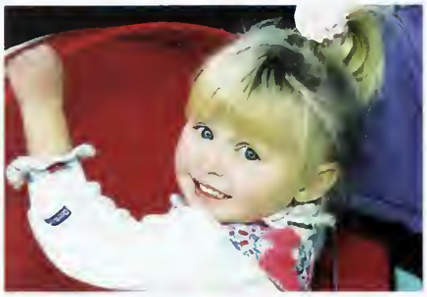

Kaitlyn-
Always beautiful inside and out!
We are so proud of you and the young woman you have become.
All our love, Mom + Dad

Katie,
You are the most awesome big sister ever!!
We love you very much,
Brian + Kristin

Stacey,

We are so proud of you and all that you have accomplished. Your personal integrity, determination, and love of life will bring much happiness to you and those you touch. Always remember to reach for the stars, follow your dreams, and be true to yourself. May the joys of life be yours to grasp today and always.

We love you!

Mom, Dad, and Lauren

YOU GREW UP AND FLEW!

Often gleeful, always curious, great vocab in several languages, loves improv, laughter, and music... He's our inimitably loveable Justin!
Always, Mom, Dad, & Chris

Sarah,
We are so proud of you! You have brought tremendous joy and happiness to our lives. Congratulations on all you have accomplished. Always remember how much we love you. We wish you great success and a lifetime of happiness in all that you do. Keep Smiling! May all your dreams come true!!
We love You Always and Forever
Mom, Dad and Adam

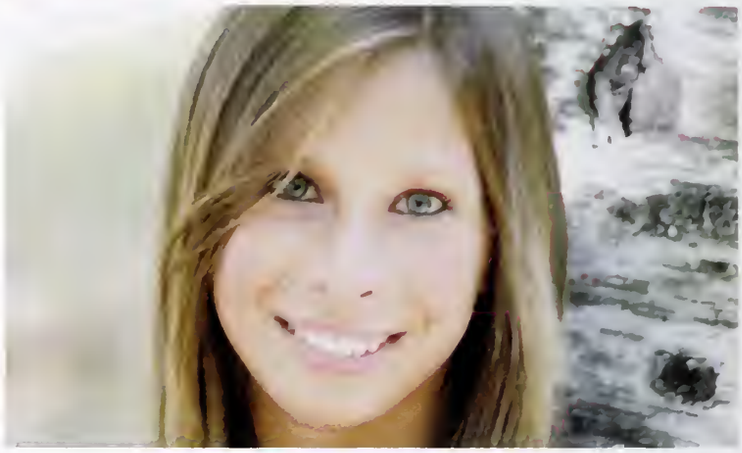

Eric

Reach for the stars and never let go

We are so proud of you

We love you

Mom, Dad, Aly and Mandy

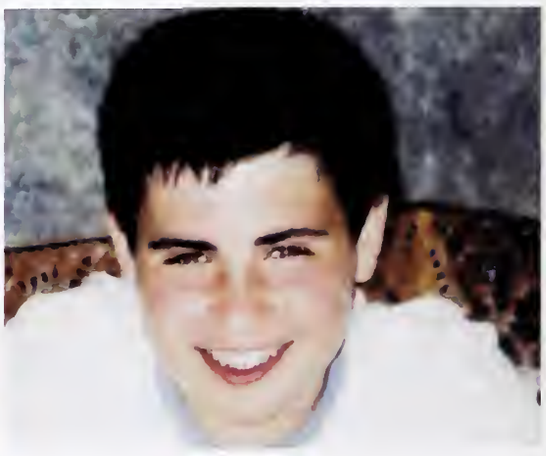

PAUL ROSENZWEIG

We're so proud of who you are and share your excitement for the adventures to come.

With love from, Mom, Dad, Leah & Alison

Brett,
We are so very proud of you. We love you!

Mom, Dad, and Jason

TEDDY ROSENTHAL

Your smile lights up a room and our lives. We are so proud of who you are and what you have accomplished. Go Boychie! All our Love, Mom + Dad

CONGRATULATIONS BRYCE
YOU ROCK!
THE BEST IS YET TO COME.
LOVE, MOM, DAD, AND NONA

What you see...
is what you get!

Keep trusting yourself.
We love you so much,
Mom, Dad, Scott & Alex

Jess, Gil, Mic and Sarah -

We'll miss your wisdom, your company and your laughter as you leave our kitchens and venture on to the next chapter of your lives. You 4 will rock the world and we'll be rooting for each of you every step of your way.

With love & admiration,

Amy, Geoffrey, Samantha & Gus
Judy, Dick, Dylan, Andy & Sarah
Nancy, Stefan & Skylar
Liz, Keith, Ellen, David, Danny, Sam & Sam

"Your distance traveled is considerable Jimbo, yet so much more to go." Follow your dreams and travel with courage and determination, faith and humility, laughter and joy and never SYHUADBB!. Go D's!

Mum, Dad, Jacqui, Aimee & Jon

Zara-
Time to take a bow!

Love & admiration,
Mom, Nana, Grammy, Grampa and Motek

Alex

You fill our days
with
joy, laughter, smiles and kisses

You fill our lives
with
immeasurable pride in all of your
accomplishments

You fill our dreams
with
the knowlege that the world is a better
place
because of the goodness in you!!!!

Wishing you the best of the best,
you certainly deserve it!

Congratulations!!!!

We love you with all of our hearts,
Mommy, Mimi & Grandpa
xxxooo

p.s You are 'the best girl in the whole wide world',
RS and BYTAR
We will miss you!

Julia,

You have filled our lives with joy, spirit, beauty and love from the moment you were born. Your loyalty, strength, compassion and determination will bring you success in whatever you choose to do. We could not be more proud.

With all our love,
Mom, Dad, Luisa, Liz + Maria

I am so proud of you,
and wish for you a happy
and fulfilling life.

Love,
Dad

Congratulations Matt!

We are so proud of you.
We wish you all the
happiness in the world!

Love,
Mom, Dad and Emily

Amanda,

We're so proud of you!

***

Love,
Mom, Dad, Alex and Gabe

With lots of love, accomplishment, and celebration
We wish for you on your graduation

We are so very proud of you
Not just today, but in all that you do.

Follow your dreams and learn as you go
Enjoy this journey and your chance to grow
This is the time to show the world all that you know.

Love,
Mom, Ken, Erika, and Ross

Tammy- We admire your ambition and we are so proud of all your accomplishments. We could not be more thrilled that you have decided to embark upon this new phase of your life with such motivation and we know you will find success at anything you put your heart into. We love you,
Mom, Dad, Noaam and Lee, Fede, Nala & Louie

Chris, Congratulations! We are so proud of you.
Love, Dad, Mom, Elizabeth and Reed

Congratulations Hilary!

We're so proud of you!

All our love,

Mommy, Daddy, Alex and Bryan

To Gillian:
May you always keep your unique style and voice as you go out into the world. We are very proud of you and love you. Congratulations!!
Love, Mom, Dad, Dylan, Andy, Sarah, Melissa and Bailey

Possunt quia posse videntur

"They are able because they believe they are able."
Virgil, book V of the Aeneid

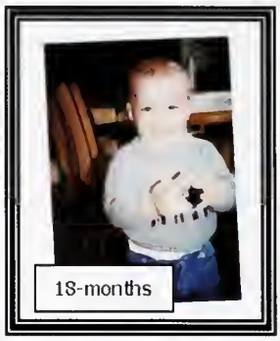
18-months

Spring 2007

James Ivan Agnew Huth

Never stop believing! Congrats and love from all of us who always believe in you! Mom, Dad, Phoebe & Charlotte

Summer 2005

Roy Ribitzky, From the time you were young, you learned about goals- both on the field and in life. And now that you've achieved your first victory, keep this in mind: It takes 10% luck, 15% skill... 50% concentrated power of will. As you look forward to scoring bigger goals, remember that we're always cheering you on from the sidelines, and that "impossible is nothing."
Love, Daddy, Mommy, Romy, Laury & Tom

Christine, Ellie, Julia, Kathryn, Samantha and Zoe,

From Kindergarten to Senior Year, Now that graduation is here
In honor of your friendship dear, And with your futures looming near
We want to make our wishes clear, While we silently sigh and shed a tear (or two!)

We've watched you at Mason-Rice (Zoe sneaking into Ms. Bisset's room?)
We've watched you laugh and cry together (Who doesn't love Christine's smile?)
We've watched you become strong, independent young women (ahem, Ellie?)
We've watched you play sports (remember that basketball team?)
We've watched you become beautiful on the outside, as you dressed up for parties
And, beautiful on the inside as you pursued your interests (Kathryn's amazing art)
We've watched you during vacations in the sun (Did Samantha get sunburned?)
We've watched you celebrate each others accomplishments (Julia's license!)
We've watched you help each other and stick together
We've watched and admired your precious friendship ...

So, now it's time ..
Go, and be the best that you can be
Look for new experiences, and make new friends
But remember and cherish your friendship with each other, always

With Love to Each of You, ***The Mamas and the Papas***

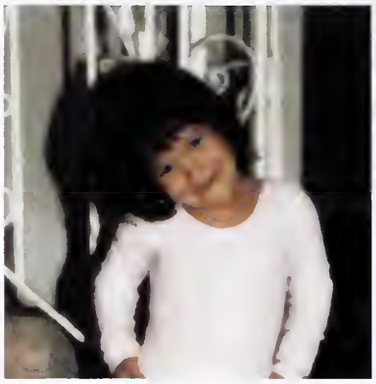

Scholar
Athlete
Remarkable
Artistic

We look forward to celebrating your future successes with you. We wish you lots of luck, as you head off to college next year.

We love you!

Mom, Dad, Ben, and Rachel

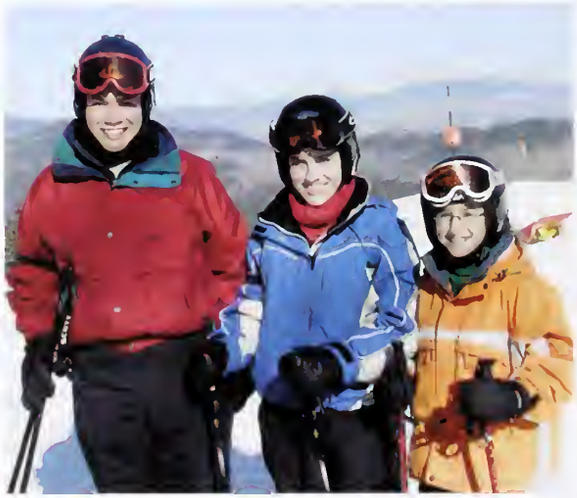

Congratulations
Tucker Bacon!

From cross country, triple jump and discus, to ultimate frisbee, Improv, Electra and other theatre pursuits. You did it all, and found time for helping the homeless, too.

Funny- Creative- Compassionate- Willing to Try New Things!

Tucker, we are SO proud of you!

Love, Mom, Dad, Liz + Mandi

Jessie -

To our woman of valor, compassion and brilliance: you have brought endless sunshine into the lives of all who encounter you. You were born into TADAH/ The Association of Delightfully Alive Humans and have lived that way every day. We know you will bring further joy to all you meet as you capably navigate the next wonderful and exciting stage of your life.

We love and adore you.

ILYSM.
Dad, Mom, Sam-Maye & Gus

Our last ones leave the nest.
How swift the passage of time
that brought you, together,
from a kindergarten classroom,
to members of the 2008
graduating class.
Your friendship, ever solid and
sweet, you have weathered many
experiences, always as a team-
one looking out for the other.
May you be blessed with good
health, happiness, and success,
as you set out on the path to the
future- and the bond between you
remain fixed with laughter and joy!

We love you
immensely,

Kathy, Mark,
Robin, Amy
Sarra, Jonathan,
Daniel

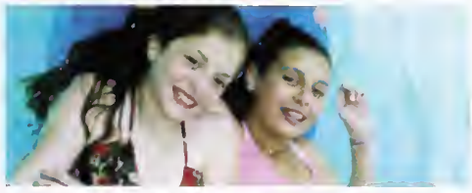

Love to our granddaughter Courtney!

Best wishes for the future...

Love, Nana Nancy & Papa Elliot

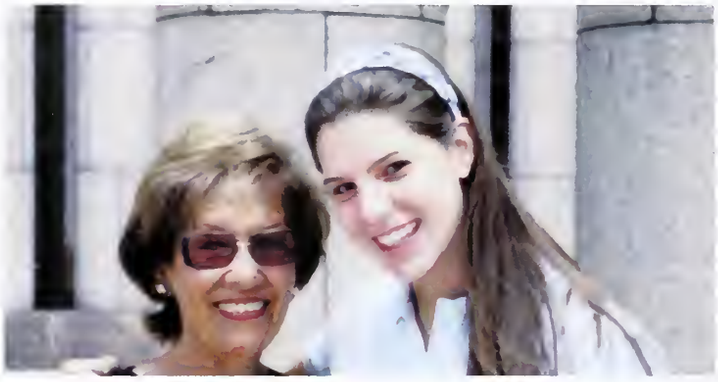

OH THE PLACES YOU WILL GO! "You have brains in your head and feet in your shoes- you can steer yourself any which way that you choose. And will you succeed? Yes you will succeed- 98 and 3/4 percent guaranteed!" You're on your way up. We love you with all our hearts,

Mom, Dad, Ma-Mar, Auntie Trudie + Auntie Marjie

Forsan et haec olim meminisse iuvabit.

Congratulations on getting out, Sam. Love, Mom, Dad, Ethan, Alex & Freddy, Eric & Michaela

Advice from Your ol' Pal, Grover

- Children 6 and under must sleep down below.
- Always keep absolutely good behave.
- Stay close to zhe candles; zhe staircase be tweachewous.
- Keep up the crack attacks!!!
- Remember how much we love you.

Congratulations, Alan!

We are so proud of you and all you have accomplished. We wish that all your dreams come true and your future filled with happiness and success.

We love you,

Mom and Tito

JEFF "GOLDY" #40 --

CONGRATS CAPTAIN!

We are so proud of you and all that you have become. As your journey continues, may you have happiness, success, good health and lots of fun. Keep smiling and follow your dreams.
Love always, Mom and Dad

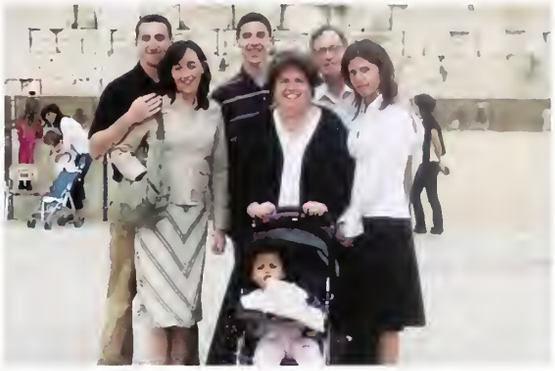

Congrats Bud! We've been blessed to know what an amazing person and brother you are already; now we can't wait to watch you continue to grow and accomplish great things. We'll be here for you every step of the way. Love, Michael and Lindsey
****

Bud, When my world turns dark and cold, you are always there. Thank you for being my eternal light. I love you! Mazel Tov.
- Janna (Bud) and Kae (Bud)

SAPPORO
JAPANESE KOREAN RESTAURANT

81R Union Street
Newton Center, MA 02459
(617)964-8044
www.callorder.com

* Recognized as one of the Region's Best Restaurants since 2001 by Zagat Survey

* Recognized by the Community Newspaper Company in the Readers Choice Awards

ZAGAT RATED

READERS CHOICE AWARDS

Frank Ferrera

Angelo's

19 Lincoln Street
Newton Highlands, MA 02461

617-527-8753

WABAN DENTAL GROUP
Adult & Pediatric Dentistry
Orthodontics

1180 BEACON ST.
NEWTON, MA 02461

APPOINTMENTS
(617) 527-6061
FAX (617) 964-3919

Thinking real estate? THINK RESIDENTIAL — THINK RESIDENTIAL REALTY — Sales • Rentals • Consulting

www.thinkresidential.com

Congratulations!

You are off to new places to face new challenges,
but for all your Real Estate needs,
We will STILL be HERE!

www.thinkresidential.com

THINK RESIDENTIAL REALTY

95M Union Street
Newton Centre, MA 02459

www.thinkresidential.com

We represent Buyers, Sellers, Landlords and Tenants.
Dedicated agents, Superior Service produce exceptional results.

Kenneth Fund Co-Owners Barry Cheslin

Sales • Rentals • Property Management • MLS Entry Only

Tel: 617 244 2755

Newton Centre

FLIPPIN' BURGERS

A big flippin' pat on the back for
the Class of 2008!
For all the good hard work you've done...
and
all the good hard work ahead...

All the best,
Your friends at Flippin' Burgers

Congratulations to the
Newton South Graduating Class of 2008
from all of your friends at Newtonville Camera:

May your future be the picture of happiness and success!

newtonville camera

Since 1974, New England's Photo & Video Store

Monday - Friday: 9am - 6pm | Wednesday & Thursday: 9am - 7pm | Saturday: 9am - 5pm | Sunday: Closed

249 Walnut Street, Newton, MA 02460 | www.NVCAMERA.com | 617.965.1240

CURVY
FLARE